UJ
ウルトラ
YJC

銃夢 GUNNM Last Order

5

木城ゆきと

GUNNM Last Order Vol.5

Haunted Angel

集英社

GUNNM Last Order
Presented by Yukito Kishiro

UJ
ウルトラ
YJC

銃夢
GUNNM

Last Order

5

木城ゆきと

集英社

GUNNM Last Order
Presented by Yukito Kishiro

INTRODUCTION

ベイン大佐

子供同士で殺し合わせる
児童歩兵の所有者だったが、
亡霊となりガリィを苦しめる。

エルフ&ツヴェルフ(GR-11&12)

ゼクスと同じGRシリーズ。
2体のコンビネーションによる
戦闘が得意。

ゼクス(GR-6)

ガリィの複製として
造られた人造人間。
ガリィを超えることが目標。

アガ・ムバディ

LADDER議長補佐。
ノヴァ教授の脳チップを
手に入れた。

ビング・ウー

かつて凄腕ハッカーとして
ならした男。
今はガリィの協力者。

ガリィ(陽子)

本編の主人公。
火星生まれのサイボーグ戦士で、
機甲術の使い手。

近未来――世界は、支配する者と支配される者とに二分されていた。

圧倒的な力で地上を治めるのは、天空に浮かぶ人工の楽園都市・ザレム。だが、誰が、いつ、何のために、空中都市を造ったのか、知る者はいない。

地上のクズ鉄町に住むザレム出身の医師・イドは、古い瓦礫の中から少女の頭部を発見し、ガリィと名付ける。奇跡的に甦ったものの、彼女の記憶は完全に失われていた。しかし、クズ鉄町での生活は、ガリィの中に眠っていた"戦士"の血を徐々に呼び覚ます。ガリィは賞金稼ぎを生業としながら、貪欲に自己発見の道を突き進み始めた。

ザレムに憧れる少年・ユーゴと出会って恋を知り、彼の死にまみえ魂の慟哭を知った。絶望から逃れようと飛び込んだプロスポーツ・MB界では、帝王と呼ばれる男・ジャシュガンとの邂逅、死闘、決別を経験する。だが、狂気の科学者・ノヴァに改造されたザパンとの戦いの果てに、ガリィは"家族"であるイドを失い、己の命さえも風前の灯火となってしまう。

そのガリィを拾い上げ、新たな道を提示したのは、ザレム地上監察局だった。イド再生の鍵を握るノヴァの行方を追うために、ガリィはザレムの地上エージェント・TUNEDとして生きる道を選んだ。

ガリィは、傭兵のフォギアと知り合い、なくしかけていた"人"の心を取り戻す。そんなガリィの前に立ちはだかる者が次々と現れた。ノヴァの息子でサイコメトラーのケイオス。ケイオスの第二の人格として生まれ、ザレムに敵対する民衆のリーダー・電。電を慕う少女・コヨミ。ガリィの複製として作られたTUNED・GRシリーズ……。熾烈を極めた闘いの中で、TUNEDシステムをバックアップしていた協力者・ルウが解任され、ザレム人の脳がマイクロチップであるという驚愕の真実が明かされる。

対自接夢による脳内ハッキングをはねのけノヴァを倒したガリィは、ついに勝利したかに見えた。が、フォギアのもとへ向かう彼女を待ち受けていたのは、ノヴァが仕掛けた思いもかけないトラップ――ノヴァはナノマシン・テクノロジーによって再生していたのだ。そして、爆死したガリィの脳は、空中都市・ザレムへと持ち込まれた……。

※ここまでのストーリーは、銃夢〈完全版〉1～6巻に収録されています。

ノヴァの手により、ガリィは究極のイマジノス体を与えられ復活を果たす。

行方不明だったルウが、ザレムの深部で発見されたが、それは脳内チップを抜かれた死体だった。摘出され宇宙都市・イエールに運ばれたルウの生身脳を探して、ガリィはノヴァと護衛のGRシリーズ・ゼクスらと共に、イエールへ乗り込んだ。だが、イエールの実力者・ムバディにノヴァは捕えられ、ガリィたちは宇宙空間へ追放されてしまう。

そこでガリィたちを救ったのは、かつて凄腕ハッカーとして名を馳せたビングだった。火星王国・リメイラ女王の助けを得て、宇宙コロニー・リヴァイアサン1に身を寄せたガリィたちは、森羅天頂武闘大会・通称ZOTTに挑むことになった。

しかし、ベイン大佐に虐げられていた児童歩兵達を救えなかった悲しみが、ガリィの心に変化をもたらす。ベイン大佐の亡霊に苦しめられるガリィは、犠牲を生み出し続ける闘いの意味を見失いかけていた。

そんな中、いよいよZOTTが開幕した……。

GUNNM Last Order
Presented by Yukito Kishiro

Vol. 5

PHASE : 25
Let the Z.O.T.T. begin!
005

PHASE : 26
You Might Be Champions
027

PHASE : 27
We Must Protect the Children
059

PHASE : 28
Want to Hear My Song?
091

PHASE : 29
This is So-o-o Good!
137

PHASE : 30
Join the Stars
163

PHASE : 31
Round and Round
189

この作品はフィクションです。実在の人物・団体・事件などには、いっさい関係ありません。

PHASE:25

ZOTT開催！！
Let the Z.O.T.T. Begin!!

Here we go! Heh heh... it´s time at last!
They stayed on the ship wih No. 100.
I don´t see the other chicks...
Oooh... the old man´s opening speech.

ドサッ

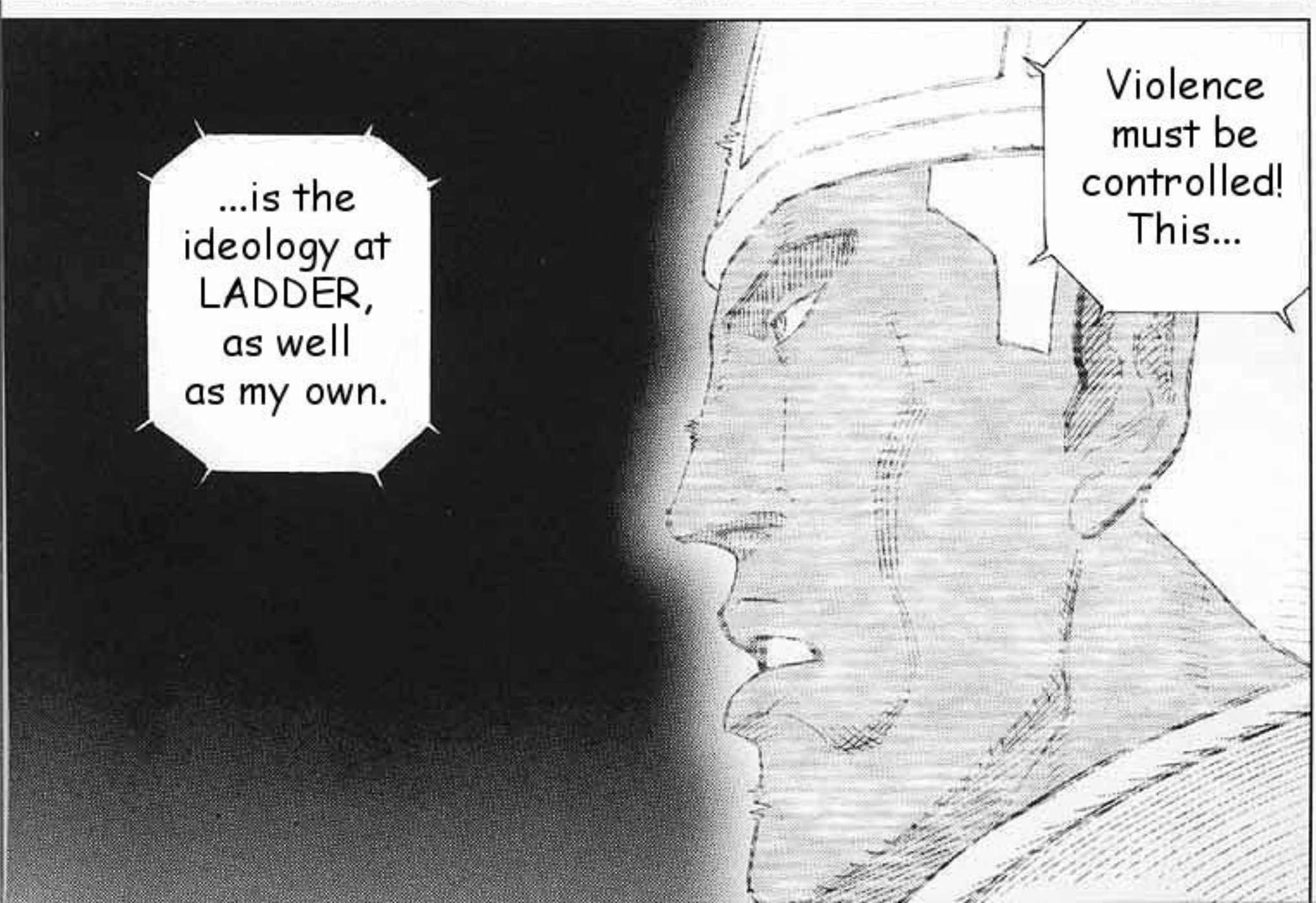
...is the ideology at LADDER, as well as my own.
Violence must be controlled! This...

Sixty-six teams- 321 rivals- have come from across the solar system!

We are gathered here for our tenth Z.O.T. tourney.

...harbor ill will towards LADDER and the states within it.

More than a few...

But don´t let that stop you!

At Z.O.T., you are the stars for six days...

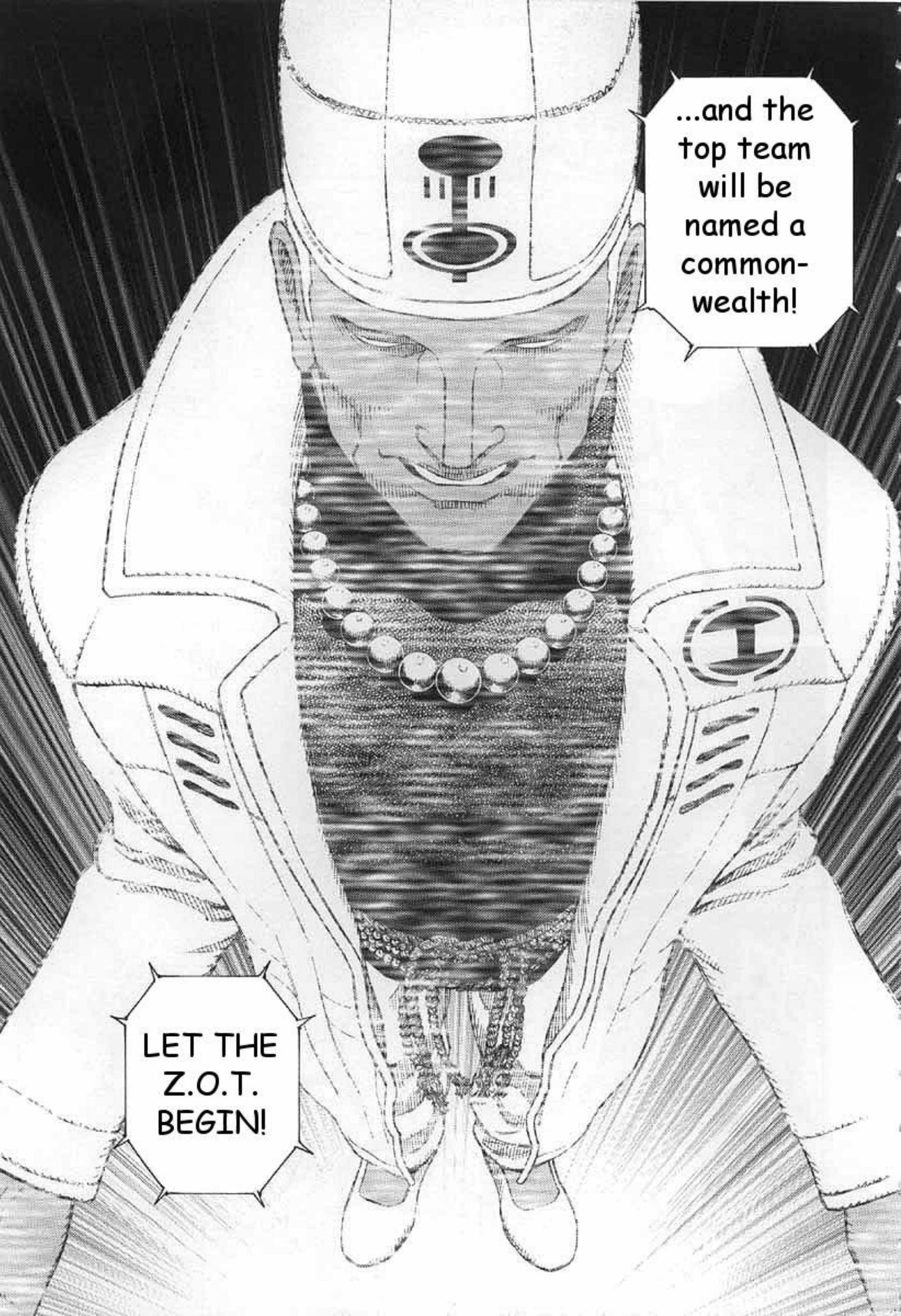
...and the top team will be named a common-wealth!
LET THE Z.O.T. BEGIN!

Z.O.T.T. day 1: Preliminaries

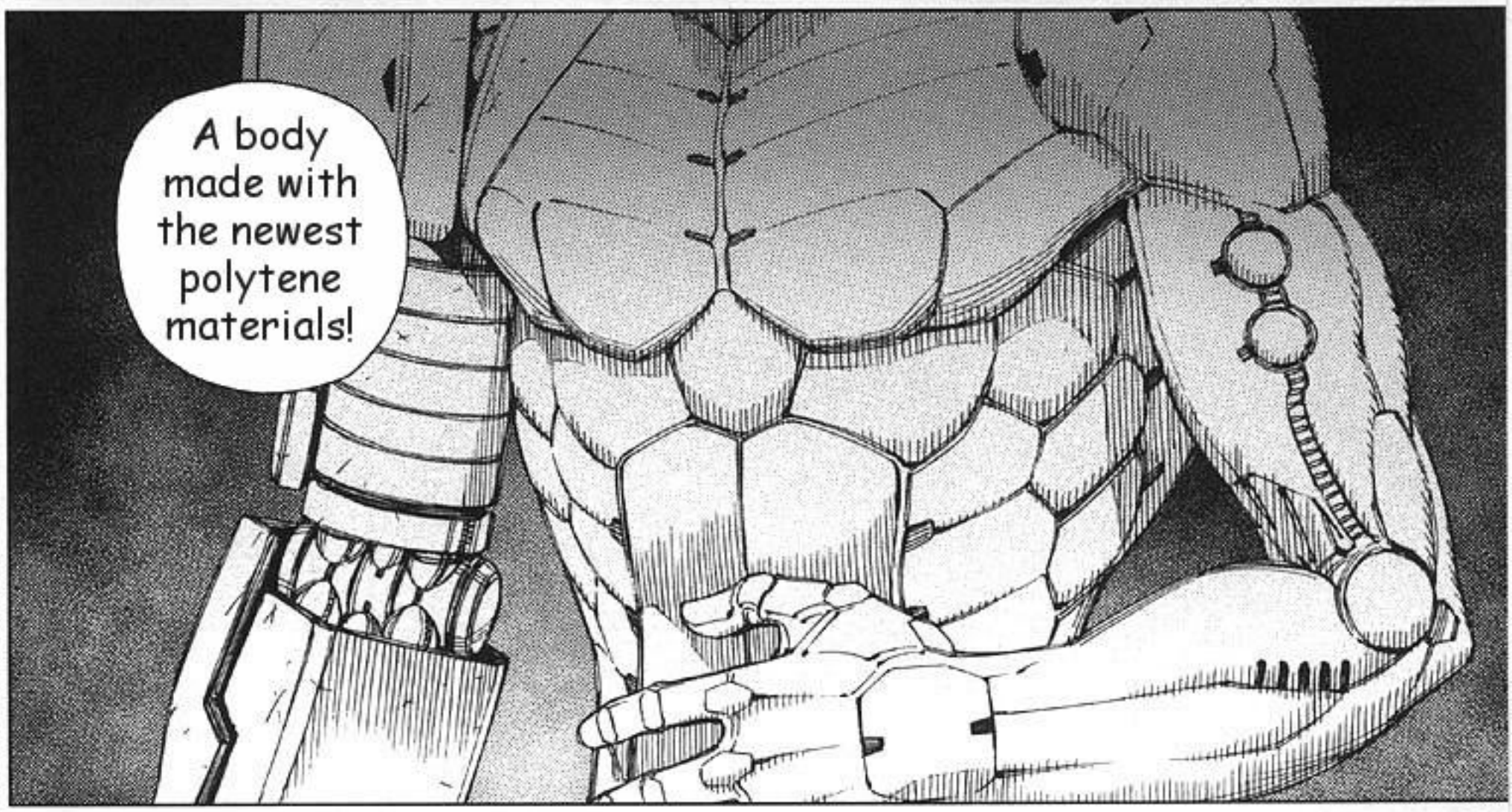

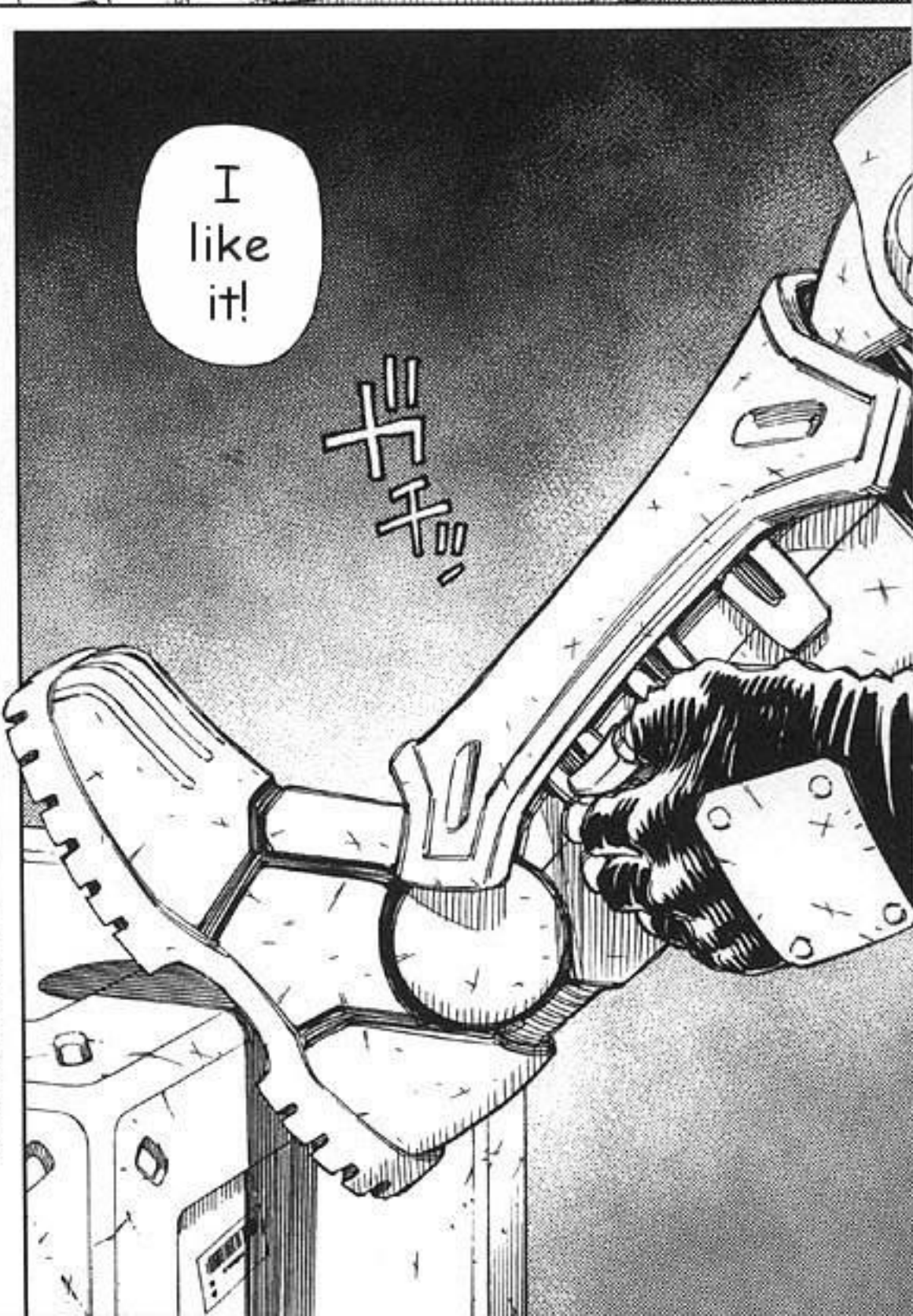

A brand new Sechs...
...joins the fray!

Like... awe-some!
Ooh! He´s so hot!
What´s with the new getups?
We got a makeover too!
Why let Alita get all the TV time, right?
No Way!
Miss your boobs much?

Hi

I'll say!

...or did Sechs do some growing there?

Is it just me...

Heh!

Yes?

Such a puny gal!

...to win!

You and that dude are up to something, but I've got my own reasons...

Fine by me...

We'll settle things between us after-wards!

'Course I was tiny then...

Did I really lose to this shrimp?

Battle royale prelims! Four teams will go at it...

...in each of the octafields!

RAAH!

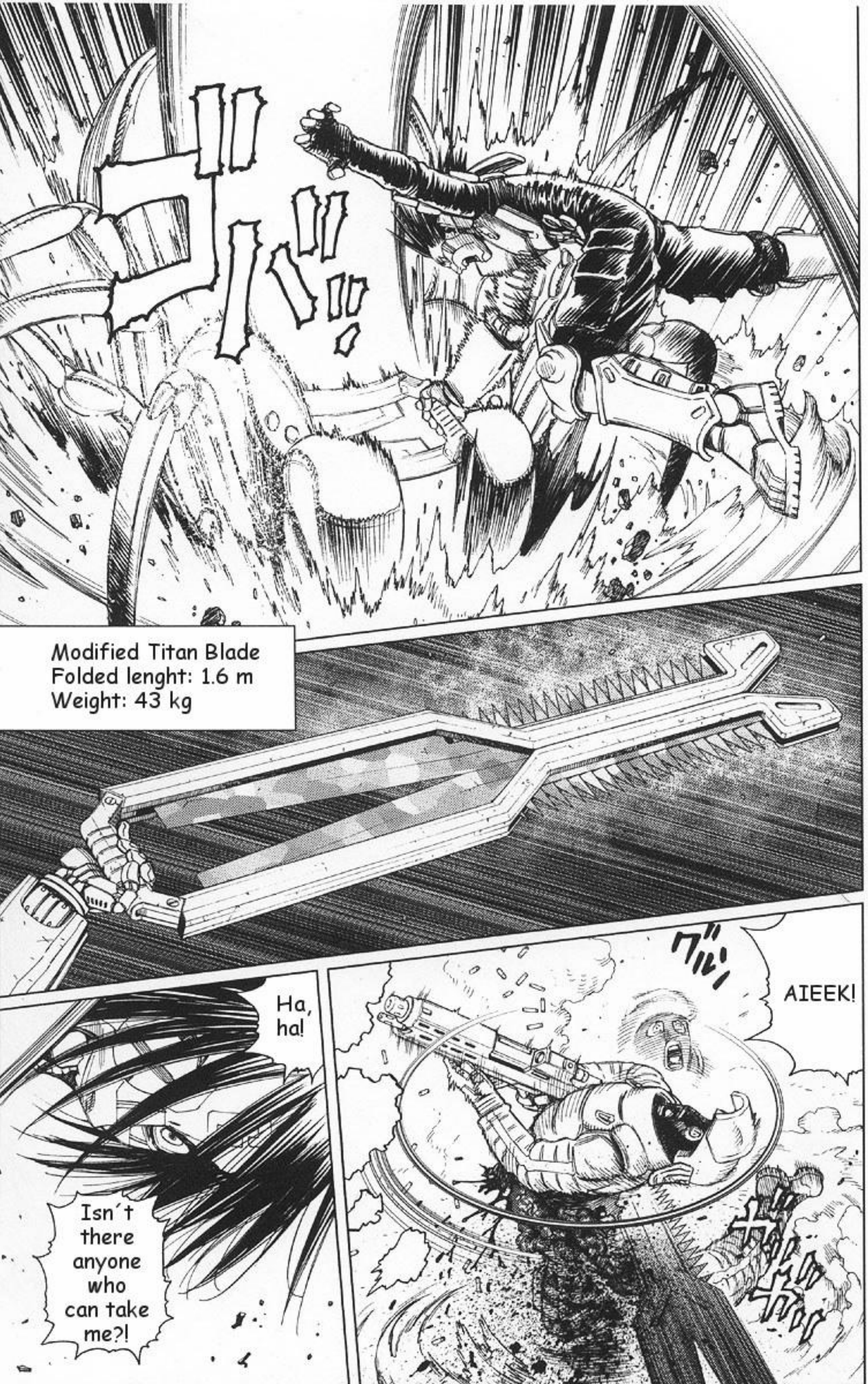
Modified Titan Blade
Folded lenght: 1.6 m
Weight: 43 kg
Ha, ha!
Isn´t there anyone who can take me?!
AIEEK!

Modified Titan Blade
Extended lenght: 6.25 m

Cat´s cradle, and..

Let´s get pumped up, too!

Sechs sure is rockin´, huh?

...LADDER!

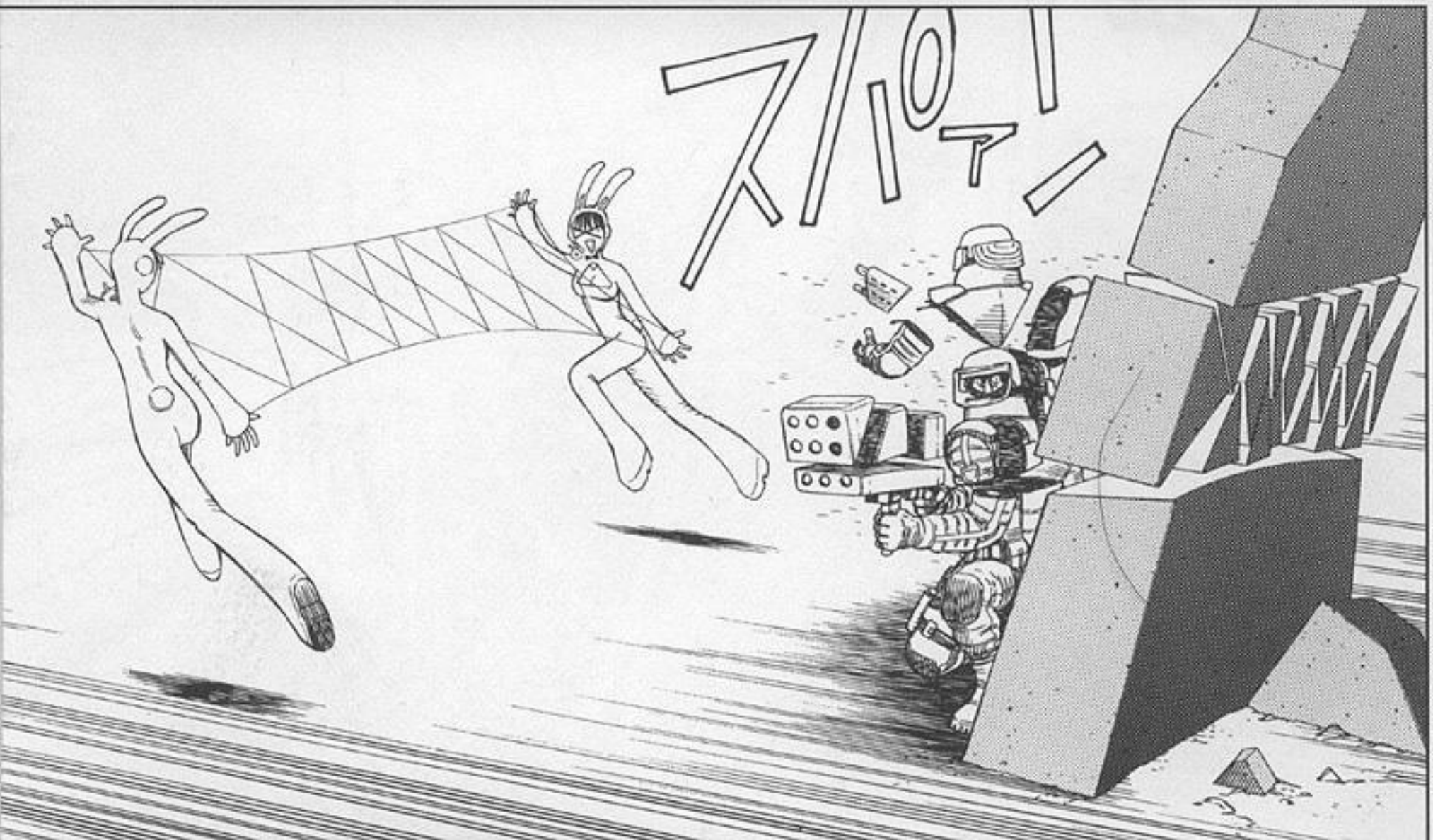

...even Elf and Zwolf...

Sechs is having a blast...

...so why..

...do I feel this way!?

...so why is my soul so cold?!
The battle´s heating up...

This isn´t good...

not good at all!

No...no, it´s more.

Am I just worn out from fighting Toji?

I want to make one thing clear.

Listen, Alita.

We're only here to get Lou's brain!

Just win a coulpa rounds! Buy me time to break through security.

Then we'll steal it together...

...and get the hell outta town!

You're not here to win...

...got it?

This Z.O.T. deal is a diversion.

I´m only fighting for show.

A diversion...

How could that ever light the passion in my soul?

I know that´s not news, but...

Damn, that girl´s strong!

The Z.O.T. tourney is my chance to shine!
...I'll show her!
YA HEAR ME?!
The space angels advance to the first round!

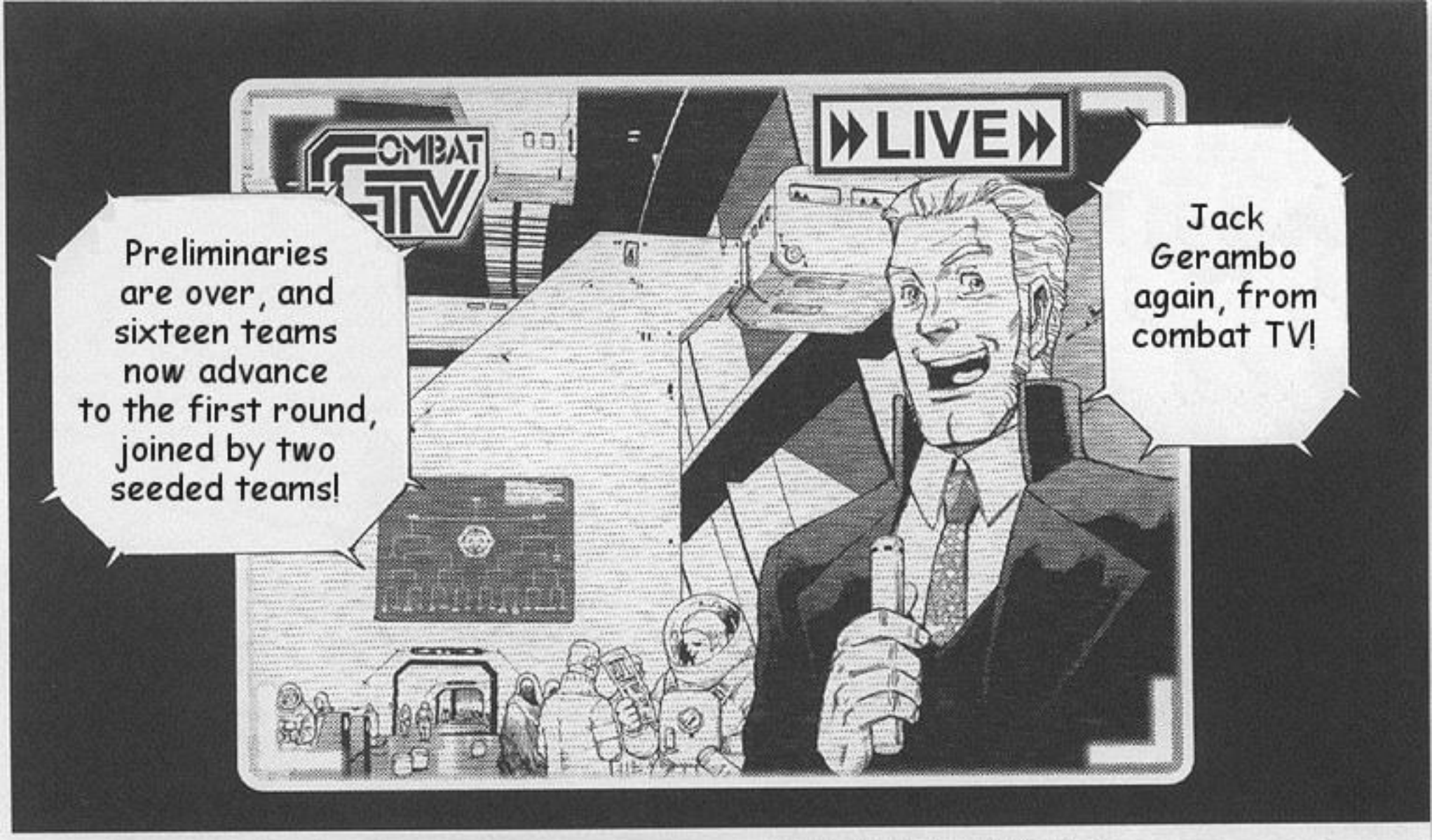
COMBAT TV
LIVE
Preliminaries are over, and sixteen teams now advance to the first round, joined by two seeded teams!
Jack Gerambo again, from combat TV!

Let's ask Alita how she's feeling...
Huh?

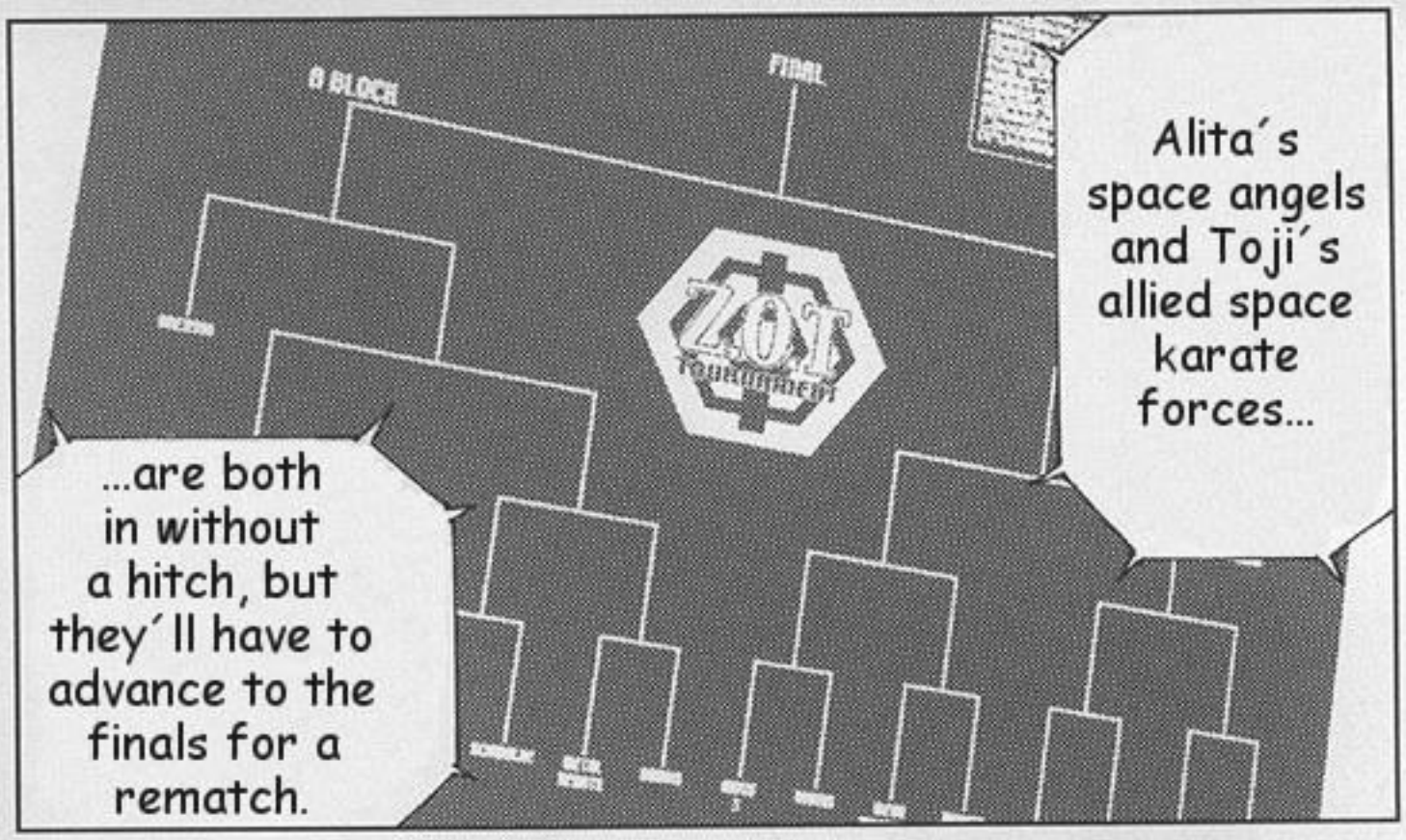
A BLOCK
FINAL
Alita's space angels and Toji's allied space karate forces...
...are both in without a hitch, but they'll have to advance to the finals for a rematch.

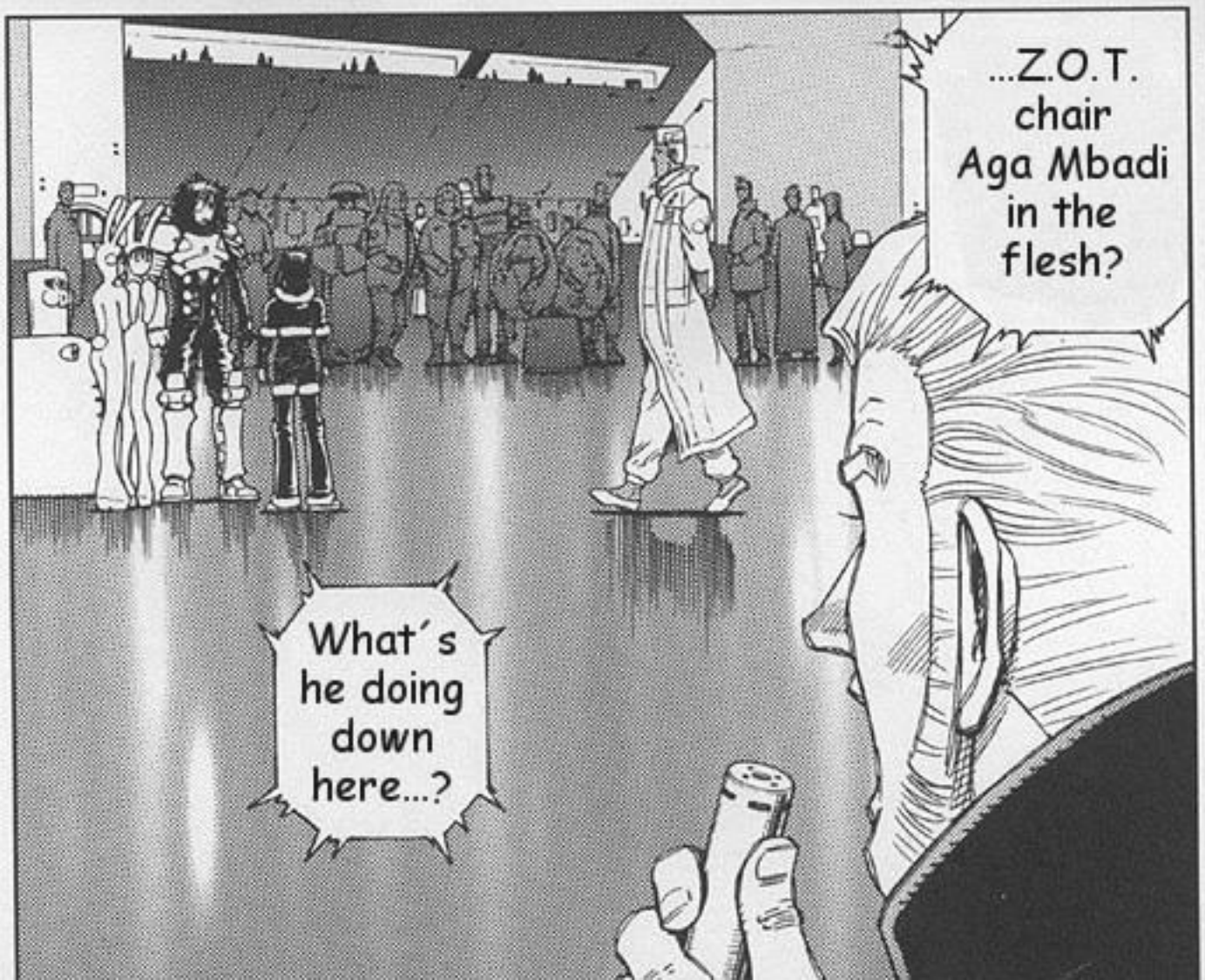
...Z.O.T. chair Aga Mbadi in the flesh?
What's he doing down here...?

Oh, my! Is that...

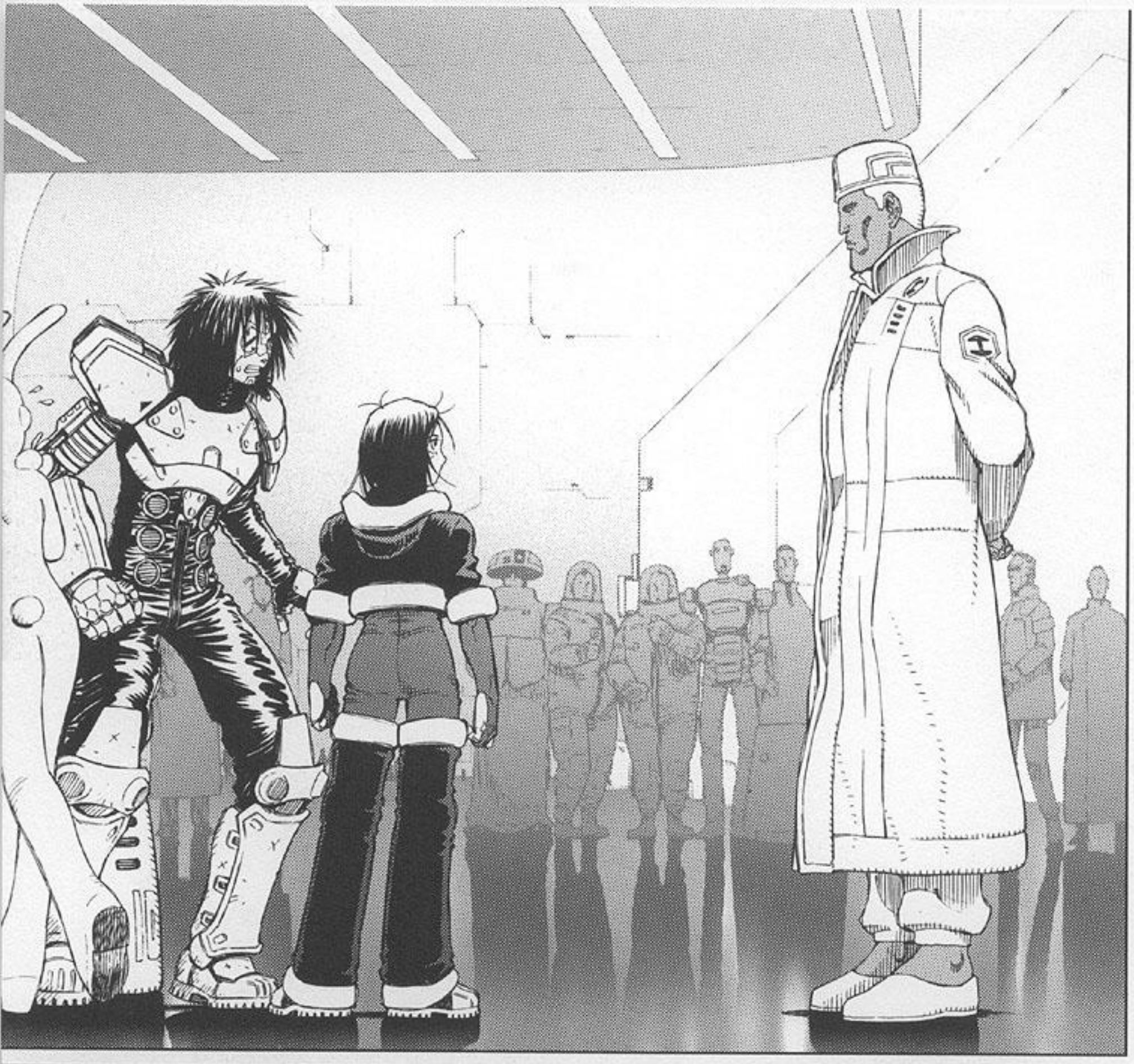

ゴゴゴゴ

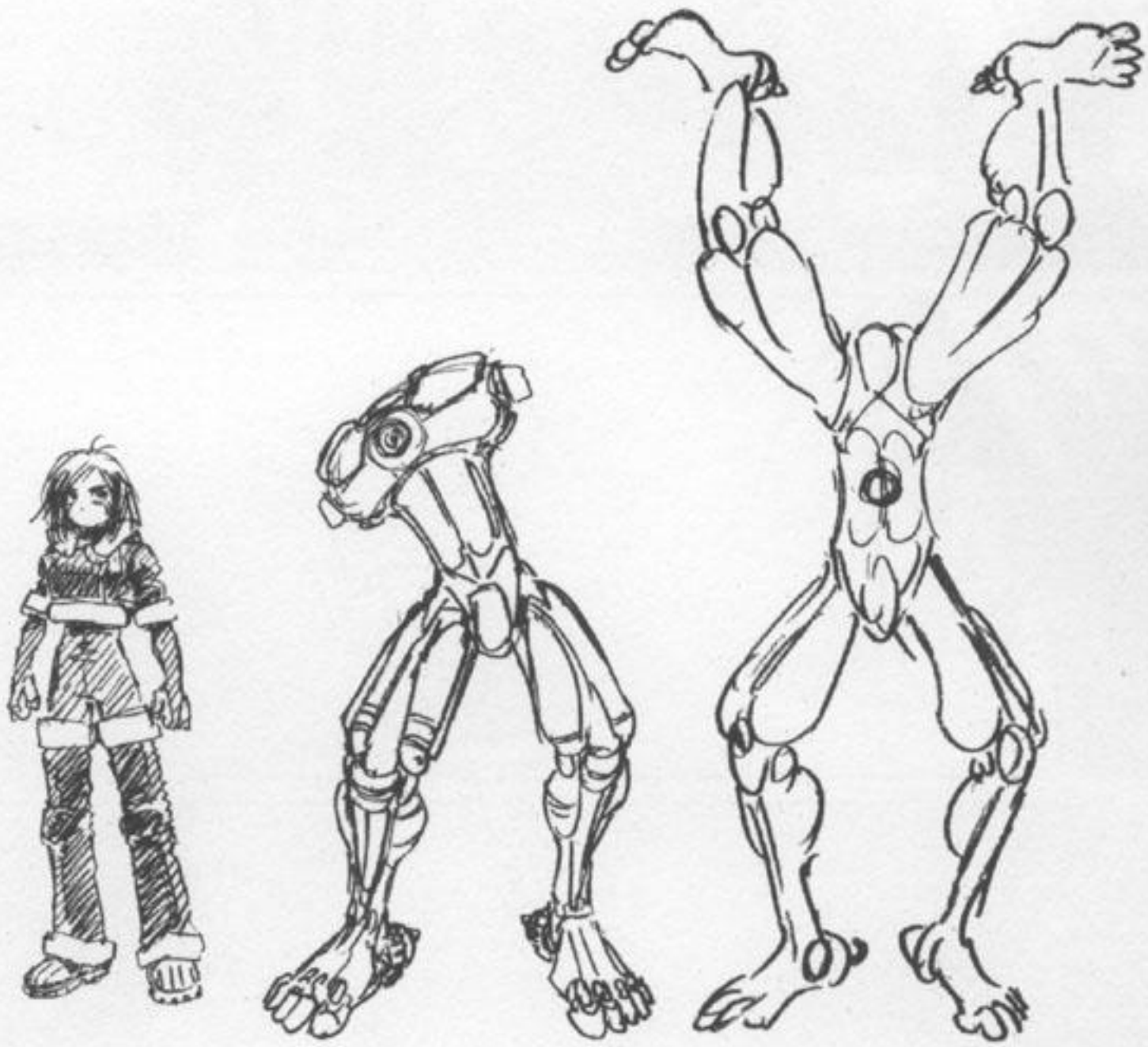

ソバットマン　　マグリット

ガガーッ!!

You have done well.

PHASE:26

PHASE:26

あるいは優勝も…

You Might Be Champions

The chairman himself, bestowing kind words upon a team!
Who knew the space angels has so much acclaim?

W-What a moment we have here!

...I, Jack Gerambo, feel privileged to be a reporter!
At... At times like these...

"Kind words" my ass!
I-Idiot! Mbadi´s trying to psych us out here!

He´s gonna hack us again!
Eek!

ナニ!!

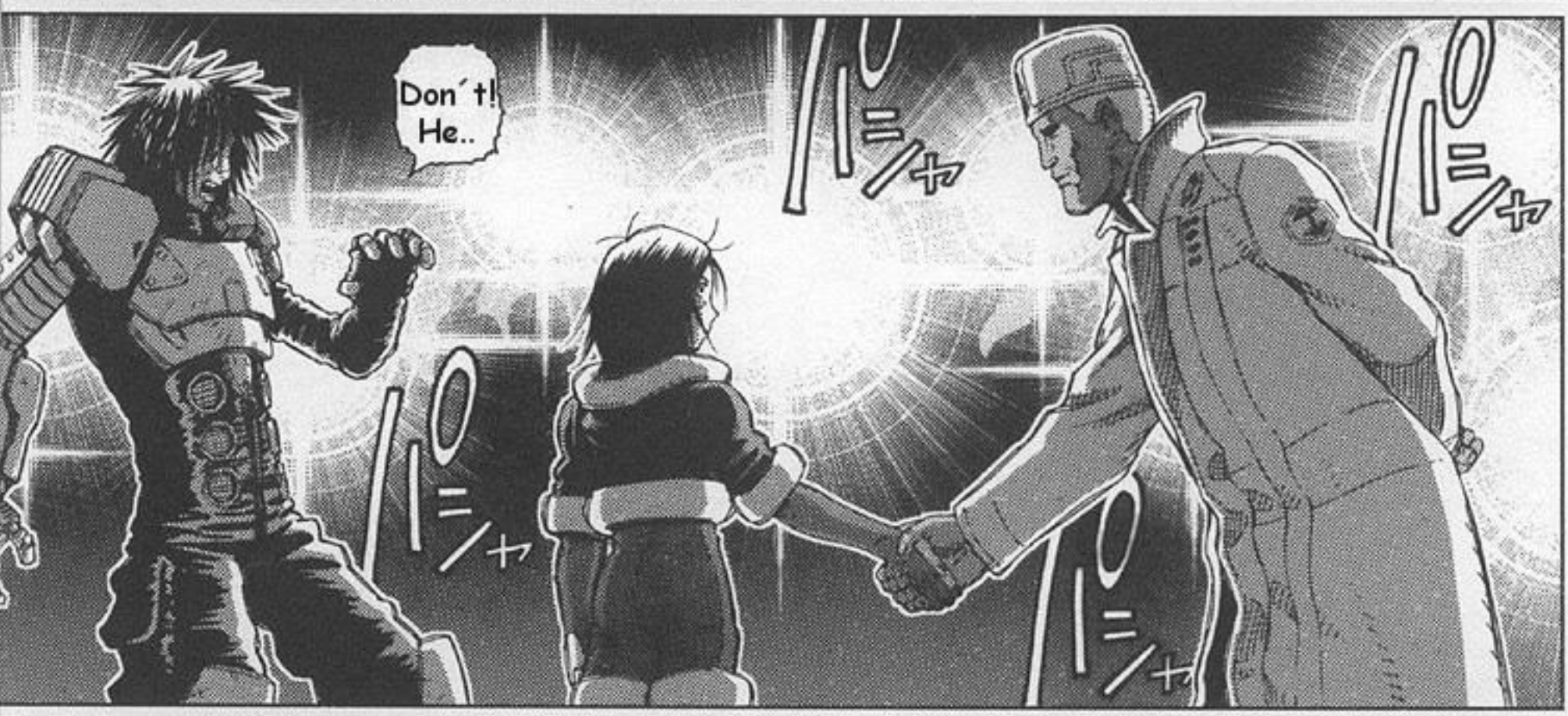

...going to enter the contest?

But aren´t you...

Wh...what?! I...

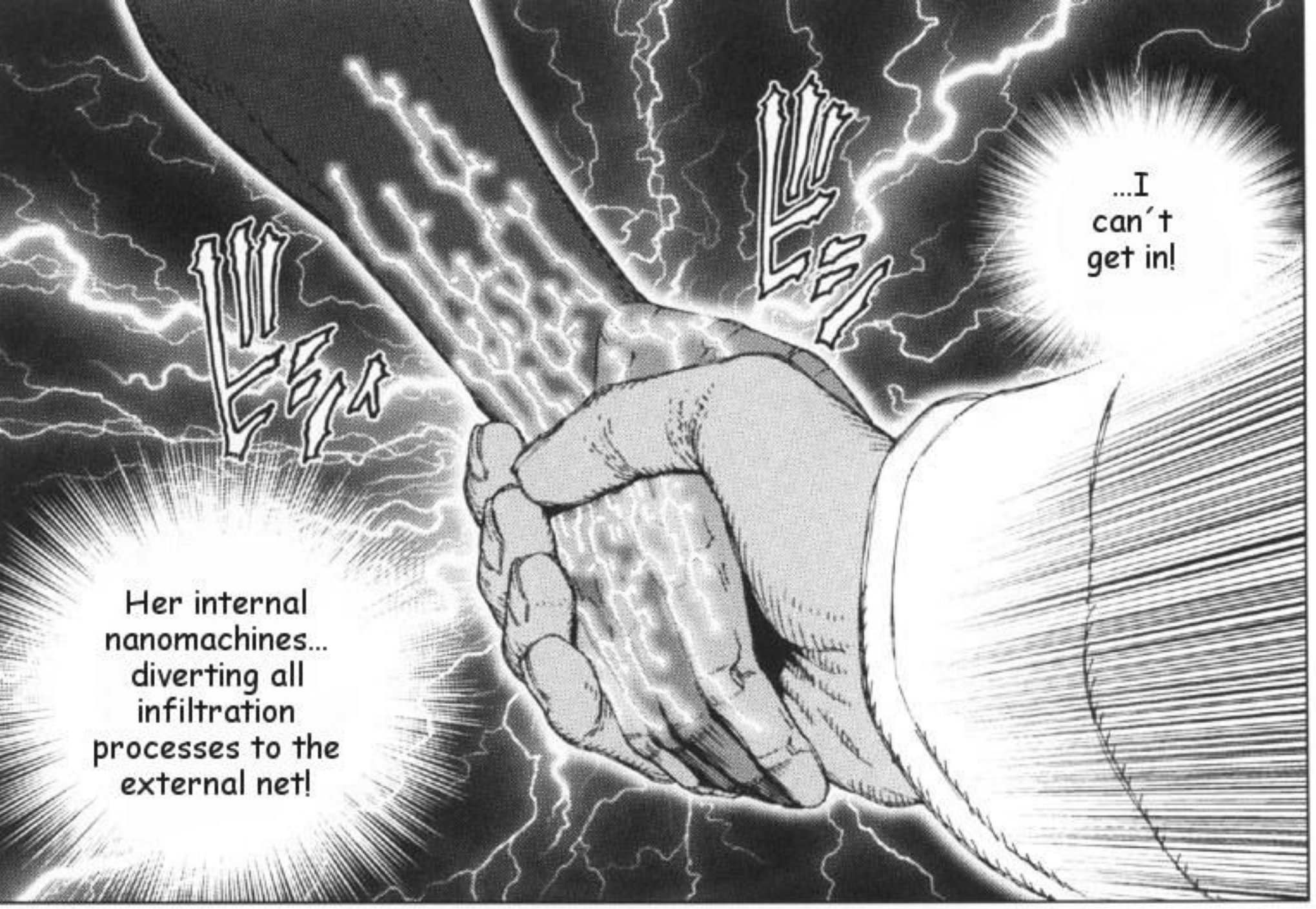
...I can´t get in!
Her internal nanomachines... diverting all infiltration processes to the external net!

She must be getting help...
This girl can´t have such power!

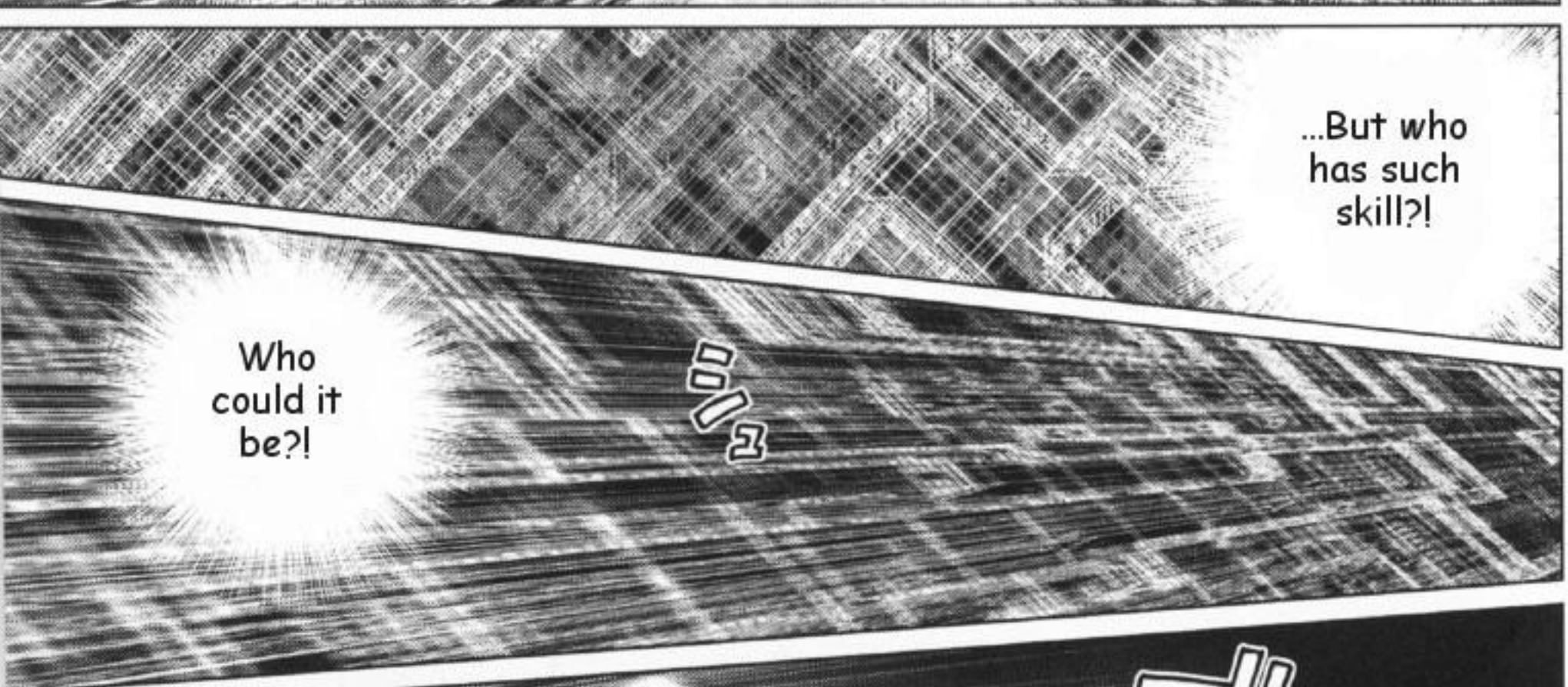
...But who has such skill?!
Who could it be?!

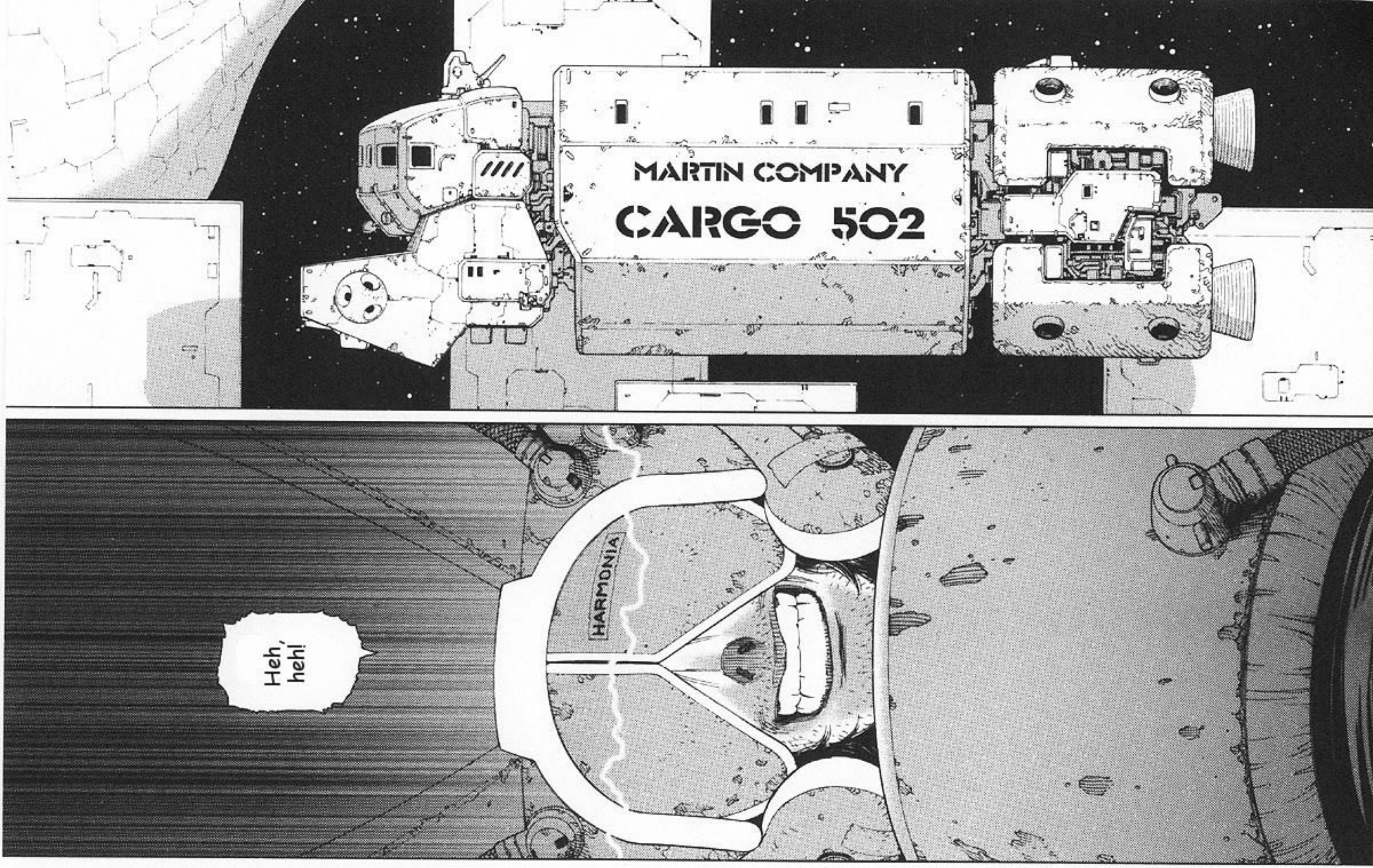
MARTIN COMPANY
CARGO 502
HARMONIA
Heh, heh!

Good luck, my dear...
Hot Dog
That defense program, it...it feels familiar.

But isn´t he dead?! Come, now... calm down.

A cyber-terrorist named the "weasel."

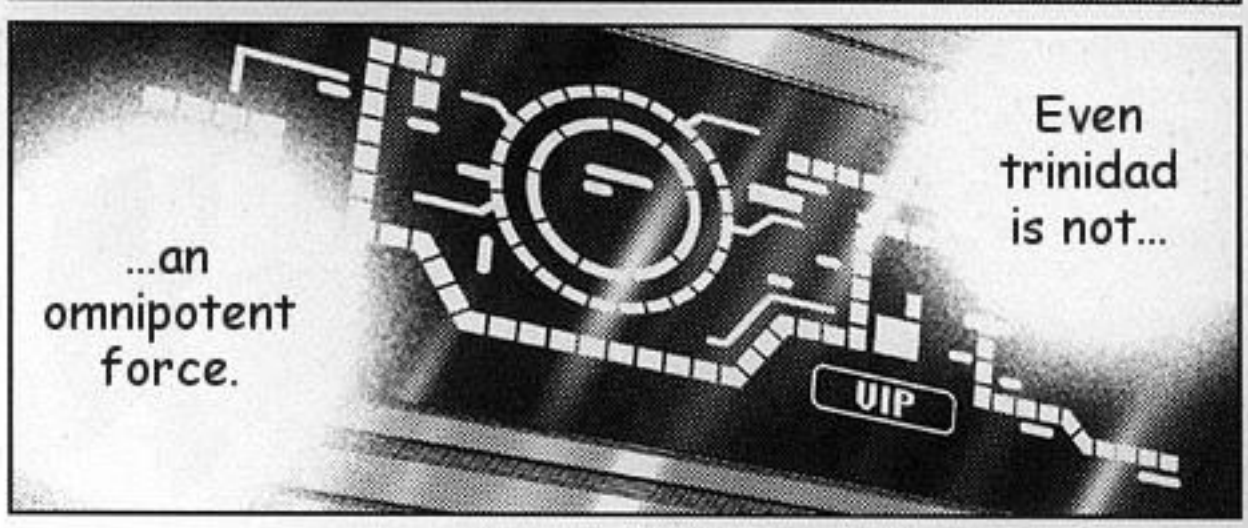

Yes. One hundred years ago...

...a foolhardy hacker who attacked the precursor to our annual Z.O.T. tourney!

Y619
シュッ
This merely means we have a lineup befitting our tenth zenith of things!
Well? Won't you be wishing us good luck?

Metageitnion Restaurant

Restaurant Metageitnion

Ha, ha, ha!

Boy, oh boy! Did you see the look on his face?!

We´ll sing to Ping´s joy today!

Hi!

♪ Deep in the Indian mountains, a guy with an overbite found a skull...

Yeah, baby! Go for it!

Um...

Huh?
...to be in public?!

Ping, is it wise...
With this dumb song?
They were singers for a time...
Barjack city!

Aw, you underestimate my hack skills!
See?
They´re keeping an eye on us. Is this safe?

I´m all set!
Every line of code´s in place

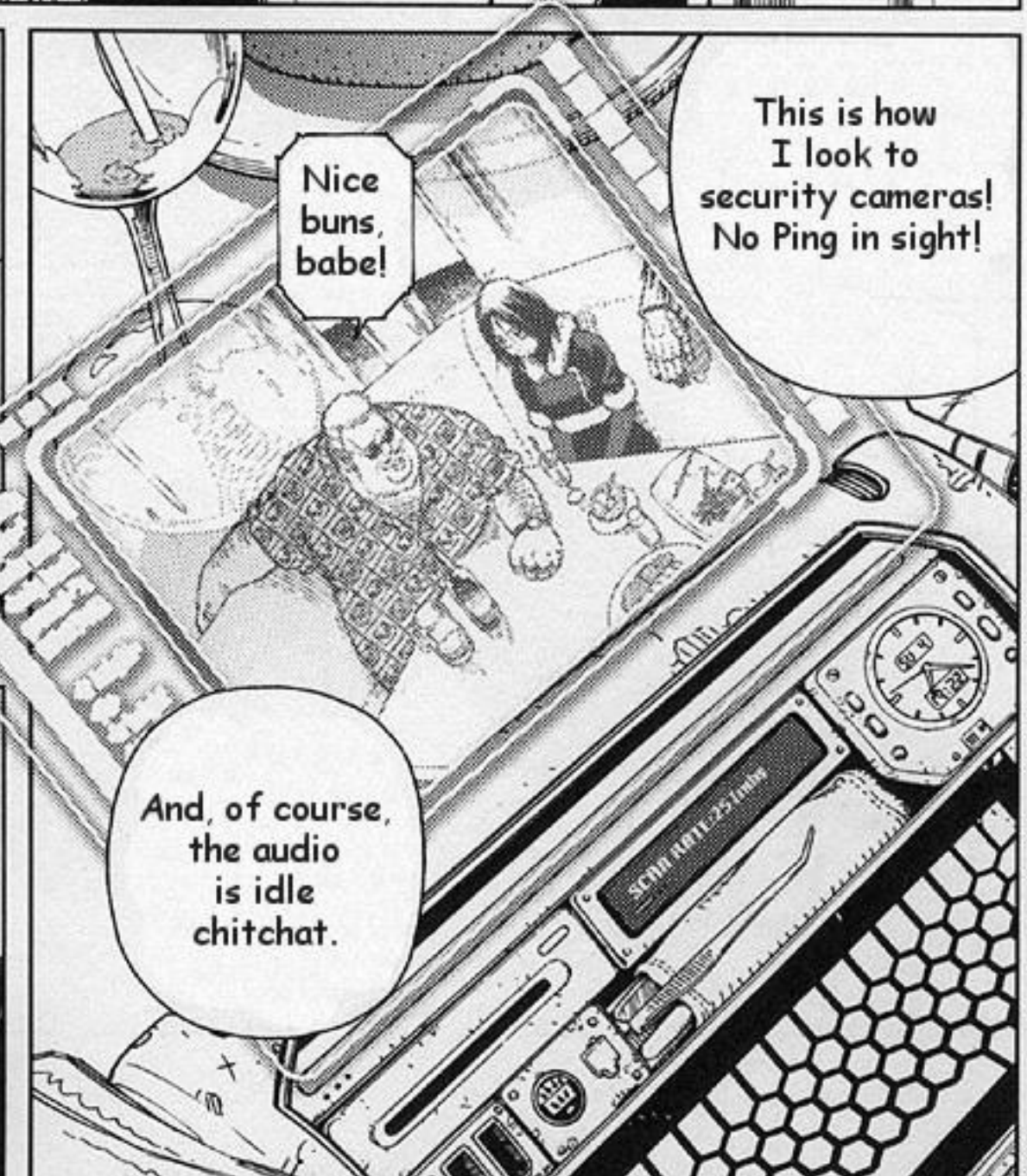
Nice buns, babe!
This is how I look to security cameras! No Ping in sight!
And, of course, the audio is idle chitchat.

The only thing I´m afraid of is...

Yay! I´m hungry!

Do not run!

Wheee heee hee!

What´s with the flock of kids?!

Yah!

This is my food!

Guf!

Mm! Bu-bone!

I hear they´re good stewed in milk.

Rude critters, running our nice meal!

Ooh! They do look yummy!

I´ve always wanted to see what children in the wild tastes like! Hya, ha, ha!

Nice fat on the bone!

Put the kids down.

Where´d you go?!

Huh?

The only thing I´m afraid of is you guys causing trouble

Are you their owner?

I'd really love to try some!

We'd spare no expense for such a gourmet experience! Hya, Ha, Ha!

Hya Ha Ha

パキ

パキ

You.

She´s firing up her ultra punch... in here!
W-Wait just a minute!
That juvenile infantry incident sure made her quick to fly off the handle.

It's been ages.

A new name, or...?

I go by Caerula Sanguis these days.

Don't be so by the book.

コ!!

コ!!

So, l'il boy...

ス!

The hall...

...it was closed to the public, you know.

!!
...like some candy?
Savor a dark morsel!

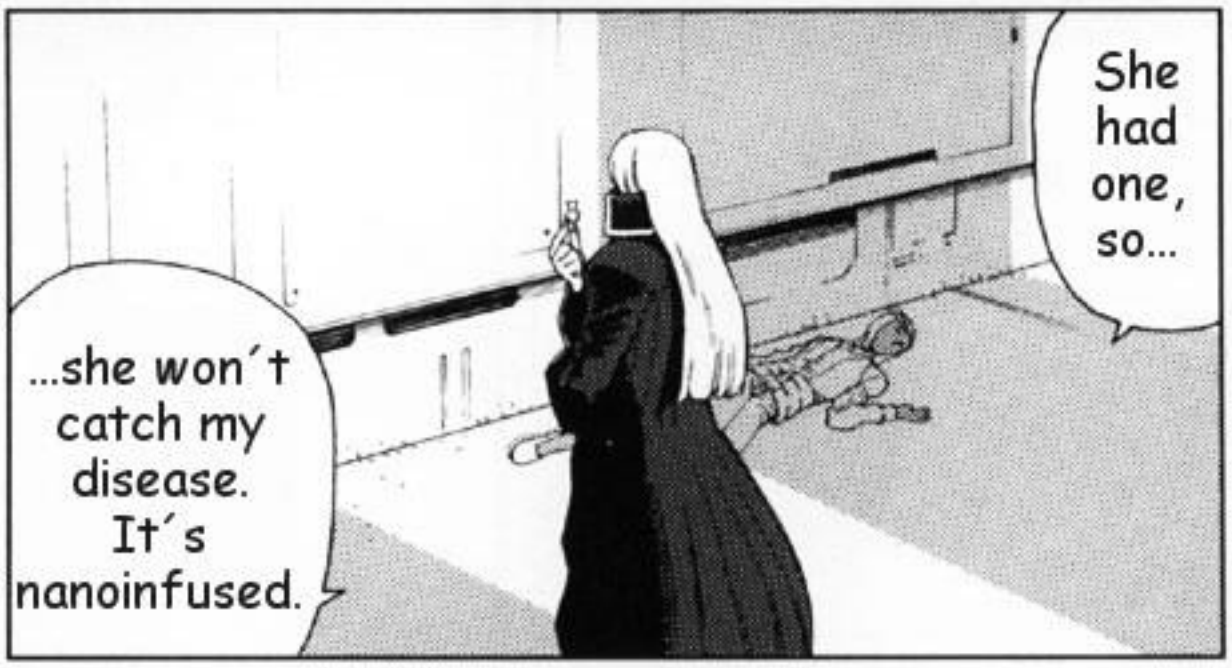
She had one, so...
...she won't catch my disease. It's nanoinfused.

Don't tell me you've forgotten already.
You owe me one!

We shared trust, friendship... once.

As for now...?

Tell me...

...does the name "Trinidad" ring any bells?

Don´t make any funny moves around me!

In other words, a vampire.
This woman is a type-v mutant.
Halt.
And for several centuries, she has studied Kung Fu.
You are no match for her. At all.

Show me your kalaripayattu again.

Shall I ask now for the life you owe me?

...it wasn't very wise to attempt to assassinate me, Sanguis.

Knowing my alias...

Perhaps. Or for ill. But win the Z.O.T. if you want the answers.

Pluto... did it change you for good?!

You have taken on too much.

ガッ

ガッ

スー

*Kalaripayattu, the "Way of the battlefield ," originated in 1500 B.C. in Southern India. It is the mother of all martial arts.

With your team, you might be... champions.

There, there...

Miss Saya!

Okay, time to eat!

...now calm down!

Bubone!

Growr!

ドボン
キュー

Oh, my! Guess he tripped!
火事だ
ホホホ

ボー!!
ドカーン

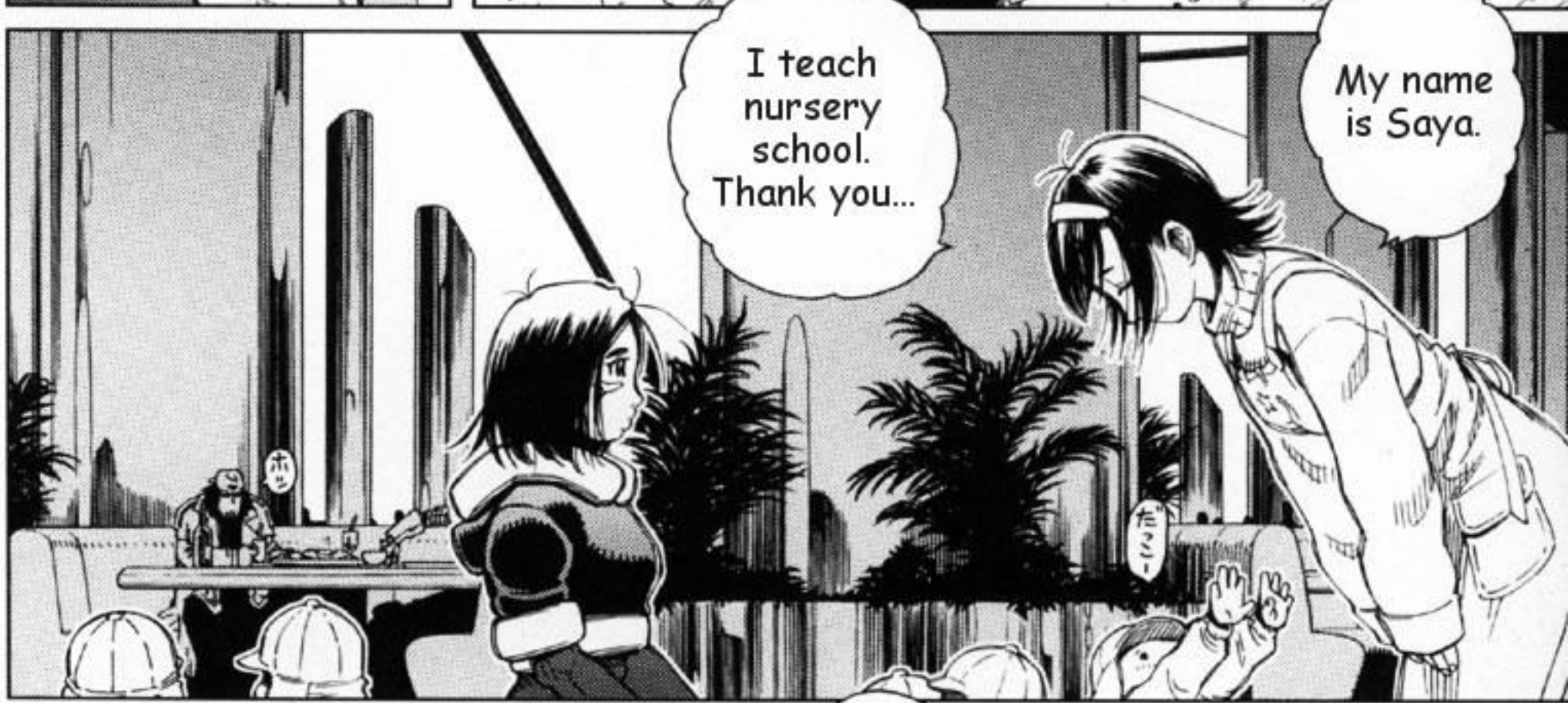
I teach nursery school. Thank you...
My name is Saya.
ホッ
だマシー

Nice toss
What was it?

Tee-hee! You saw that, huh?
I knew I couldn´t fool Alita!

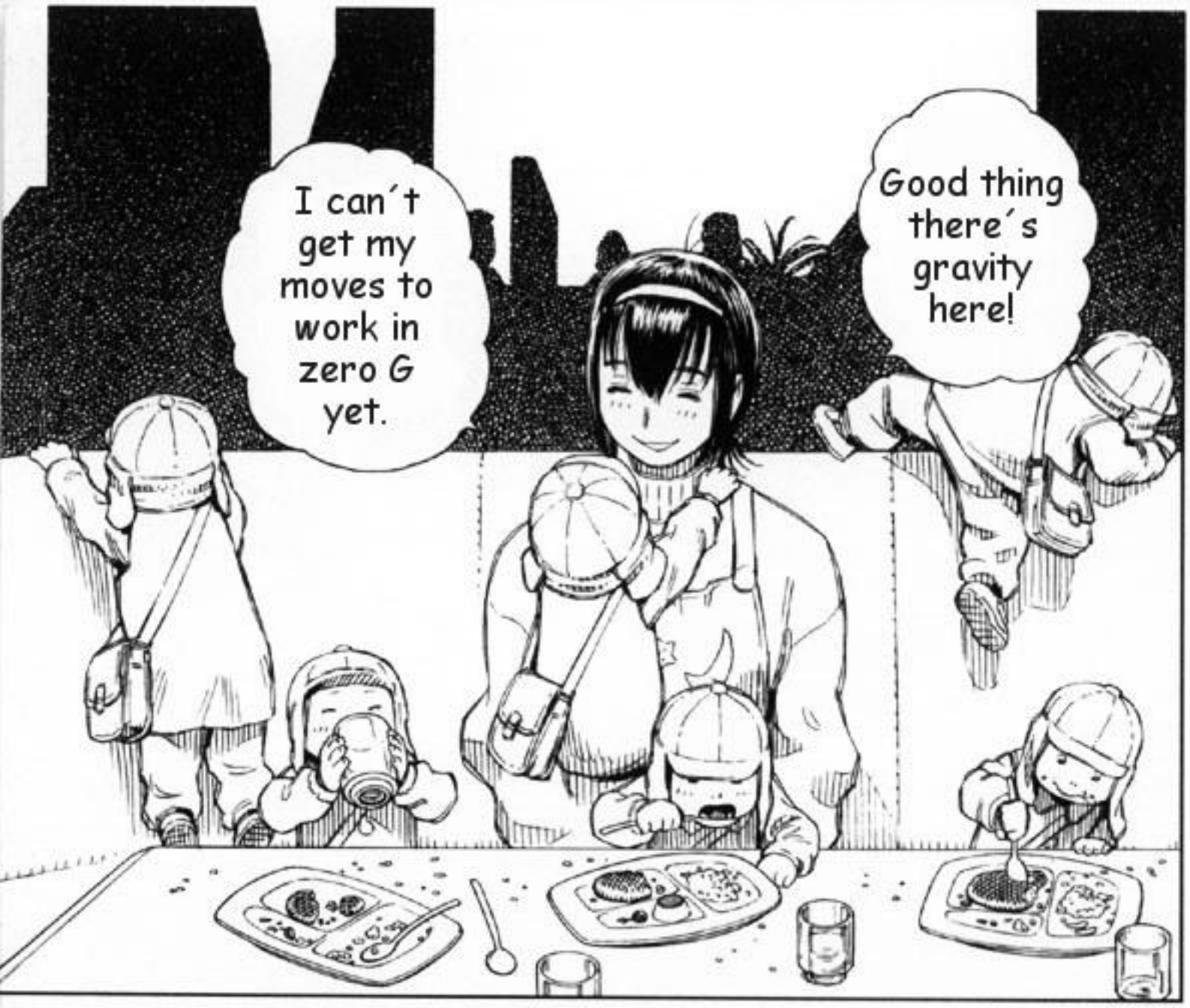

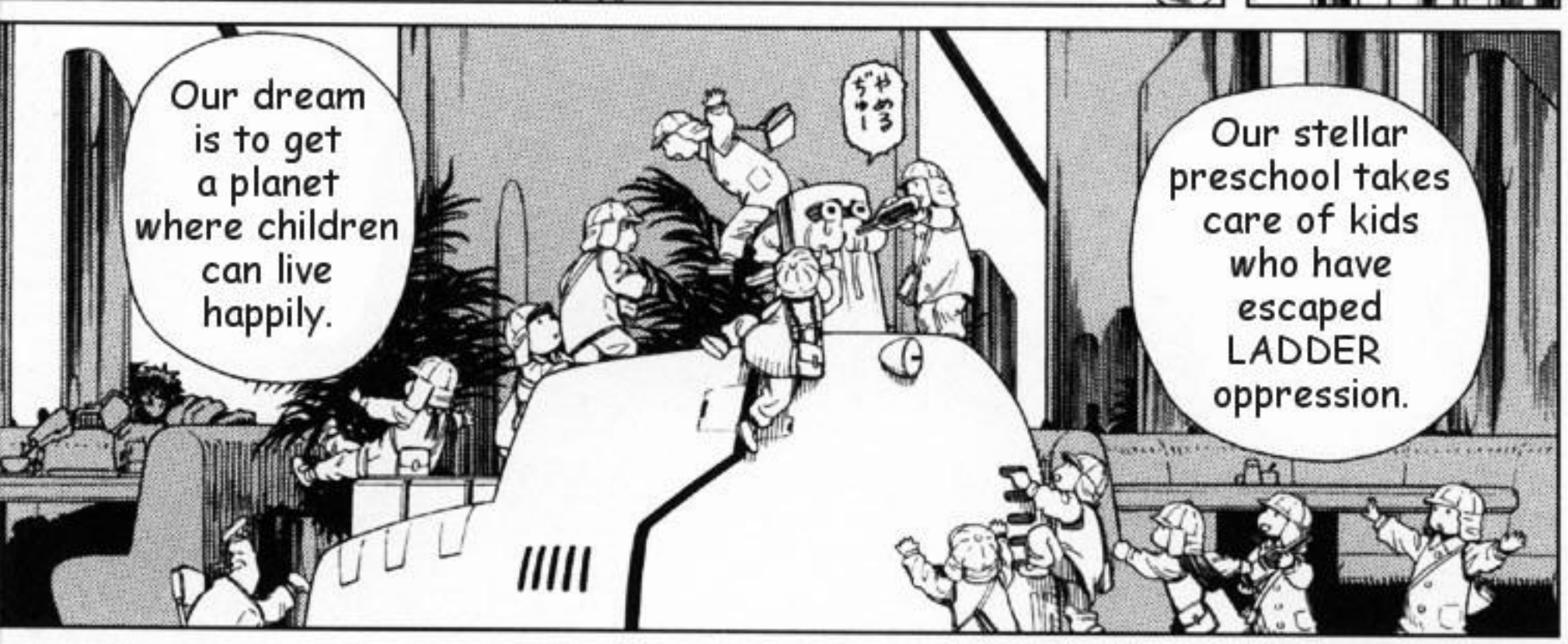

* Aiki Jujitsu, forefather of Aikido, Judo, and Hapkido, is rooted in far more ancient Japanese Jujitsu.
Sherlock Holmes´s "Baritsu" may have been Aiki Jujitsu.

Oh chairman, over here!

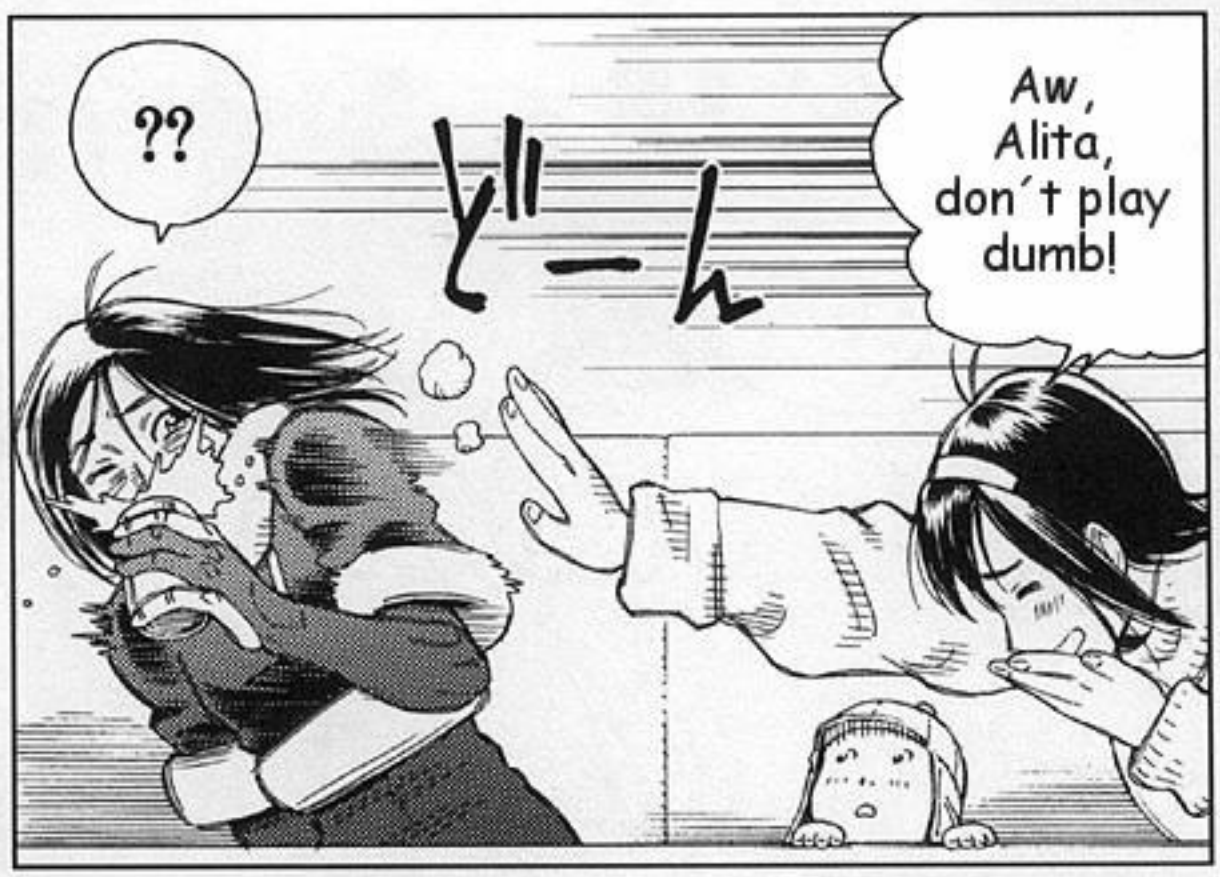
??
Aw, Alita, don´t play dumb!

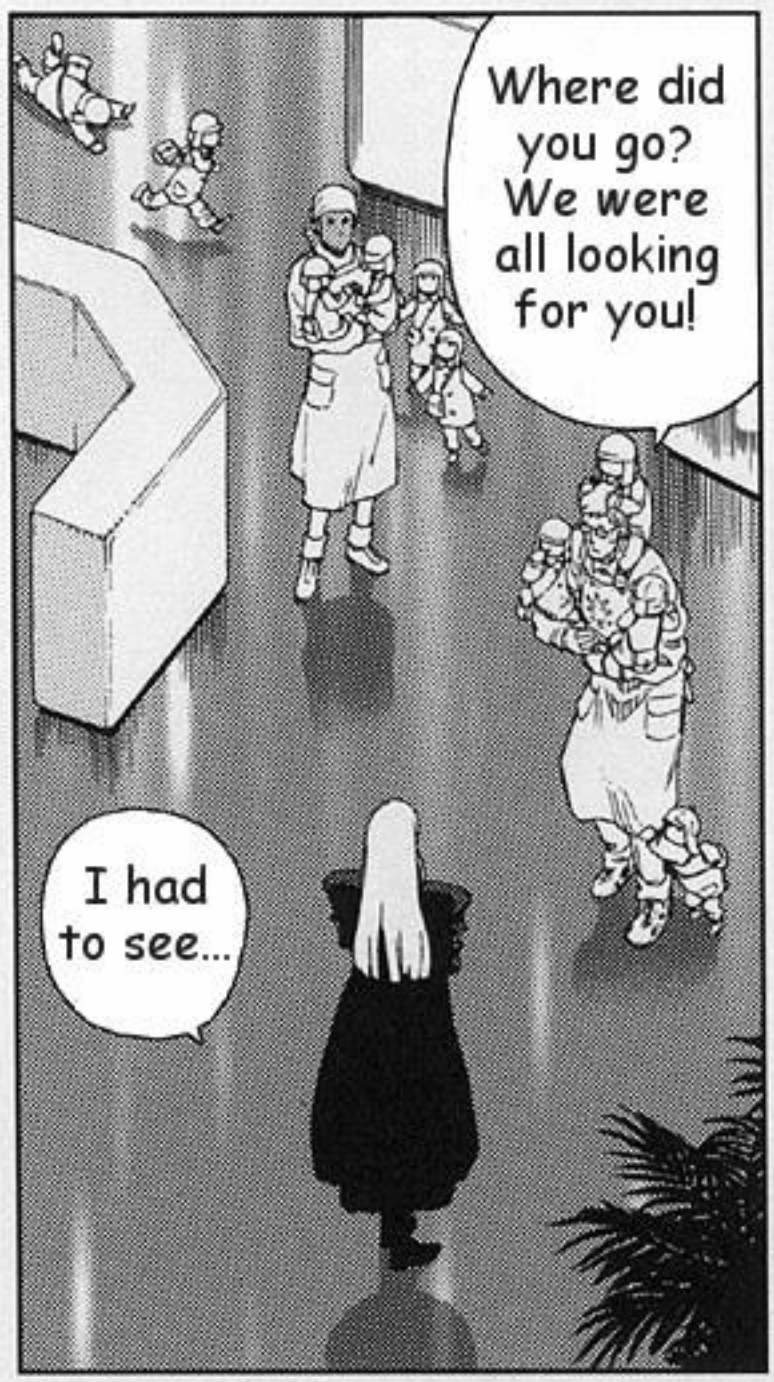
Where did you go? We were all looking for you!
I had to see...

...an old friend.

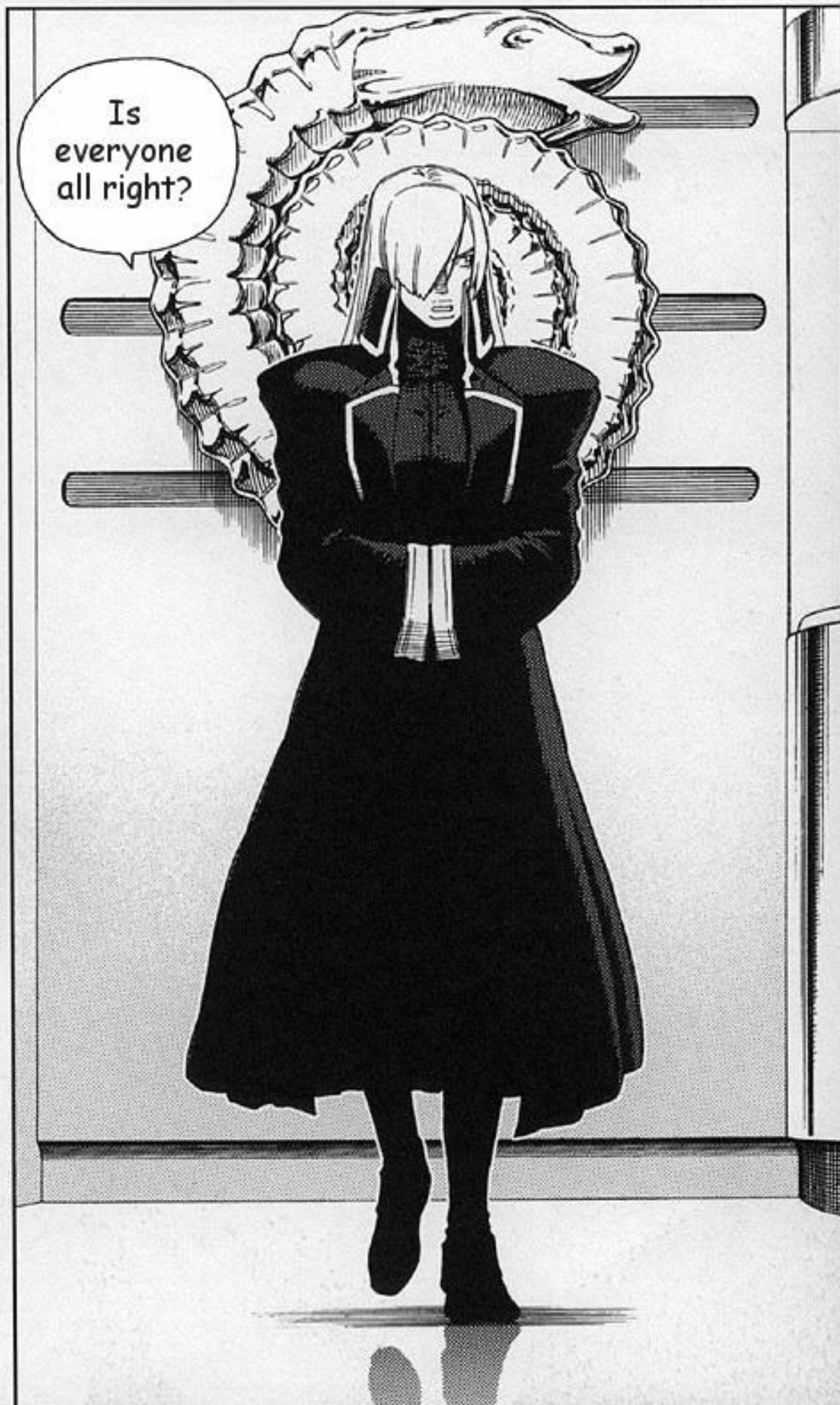
Is everyone all right?

The stellar nursery society team... the guntroll!

Go easy on us, Alita-please!

Looks like we're up against them next.

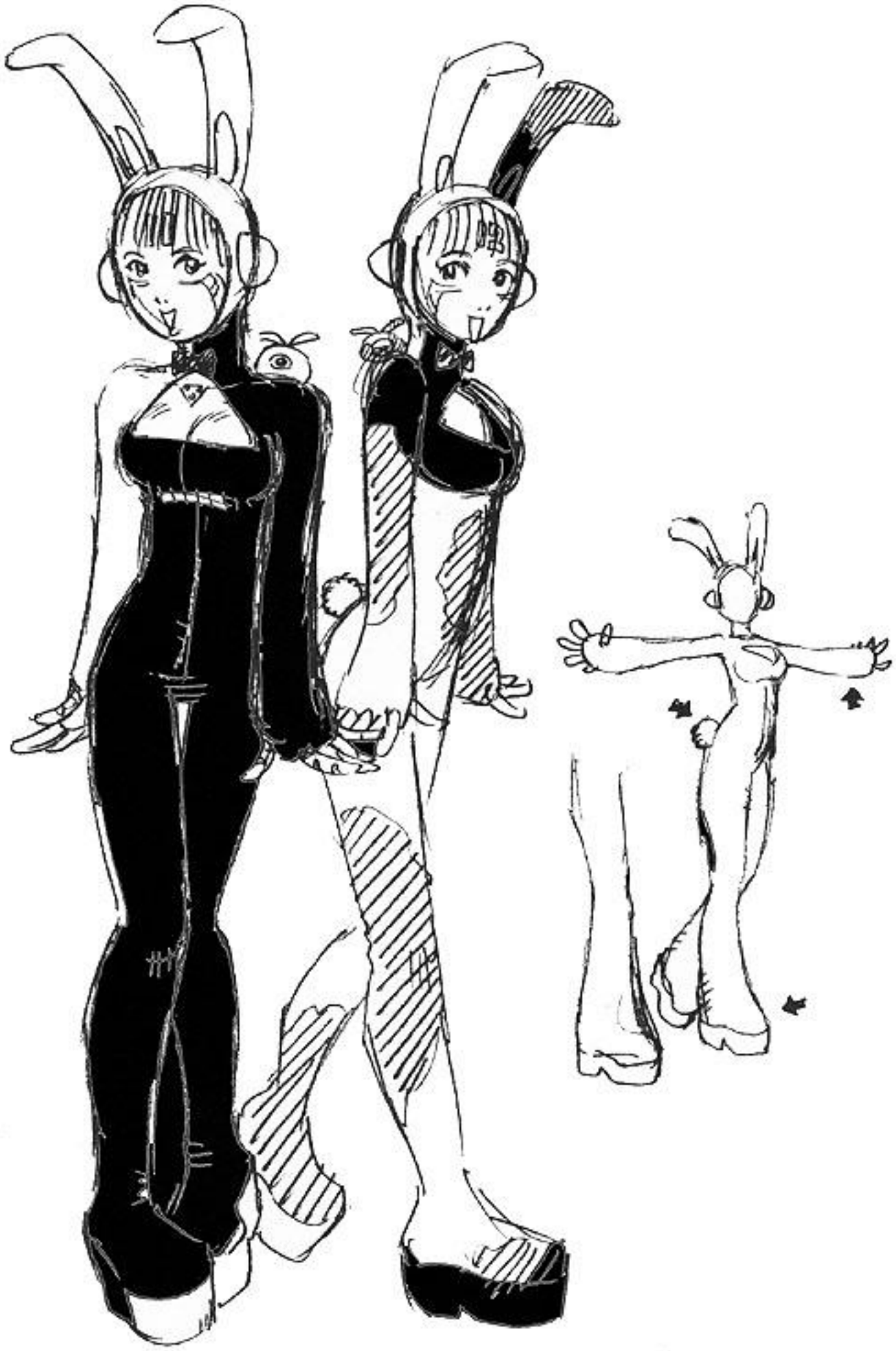

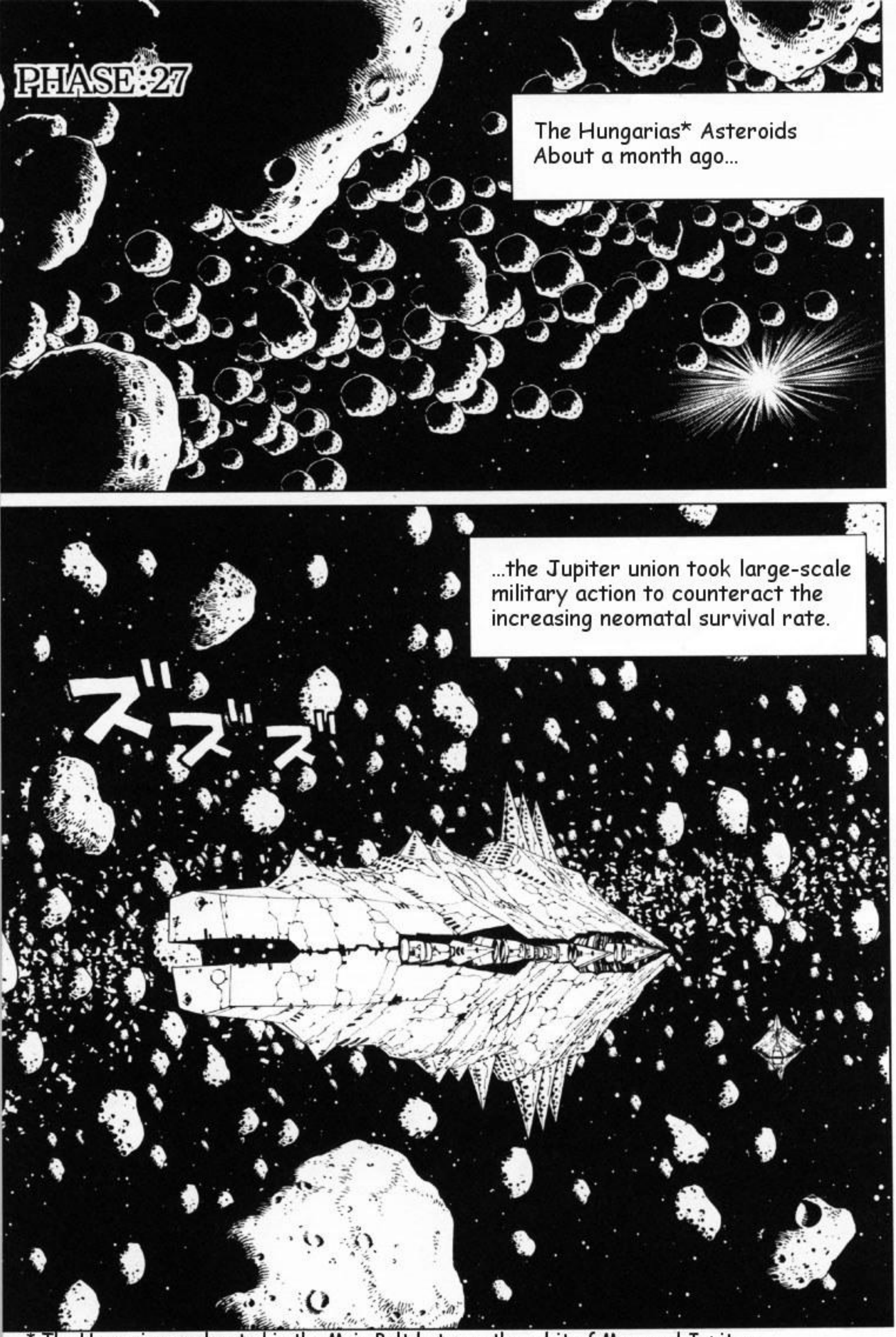

* The Hungarias are located in the Main Belt between the orbit of Mars and Jupiter. Main Belt astroids are divided into several subgroups, first distinguished in 1918 by Kiyotsugu Hirayama of Japan. Among the other Hirayama families are the Floras, Phocaea, Koronis, Eos, Themis, Cybeles, and Hildas.

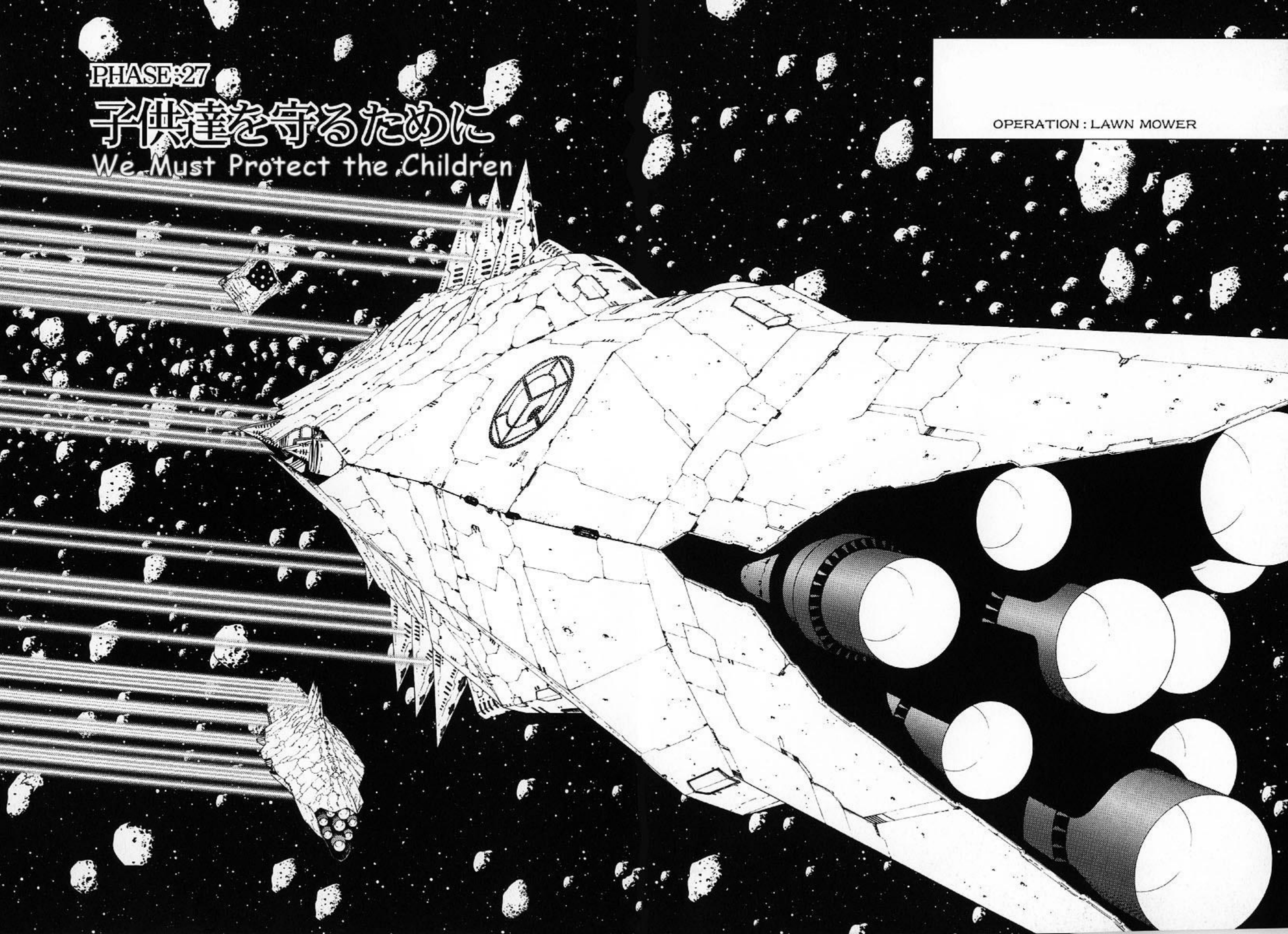
PHASE:27
子供達を守るために
We Must Protect the Children
OPERATION : LAWN MOWER

Stellar Nursery Society
home base
ASTEROID SZEGED

Damn! We were too late!

Guntroll
SNS Assault Landing
Nursery Bus

Their disinfo op led us astray!

The union! Here!?

SNS Chairman
Caerula Sanguis

Guntroll Captain
Qu Tsang

Ack.

Okey-doke!
Let's pull up alongside for rescue, Guntro
Pilot: AI Guntro

Staff and kids are down there!
SNS Nursery Teacher Saya

But, chairman!
No.

This is Laib! Guntroll, can you hear me?
DAD!
SNS Nursery Teacher Niz

But how...

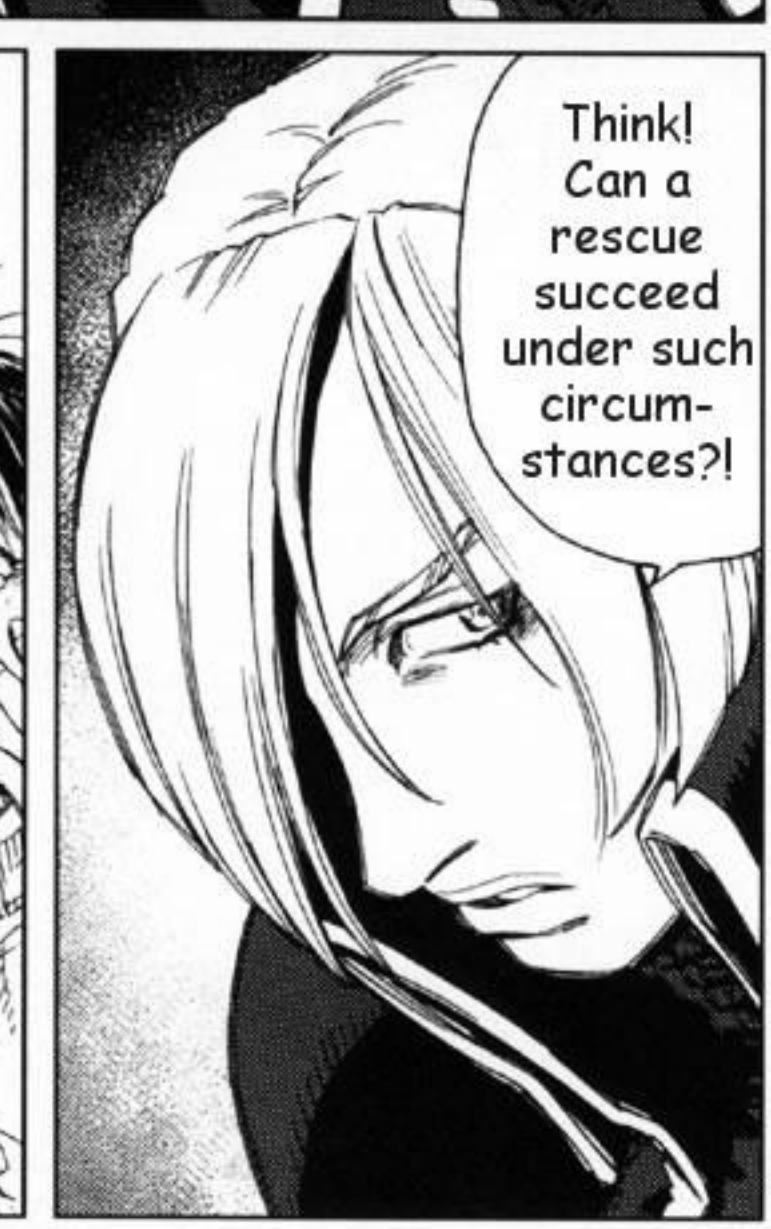
Think! Can a rescue succeed under such circum-stances?!

I´m ejecting children in storage units!

Grab them!

Mr. Laib!

HERE THEY GO!

Niz, get ém! Getz, cover him!

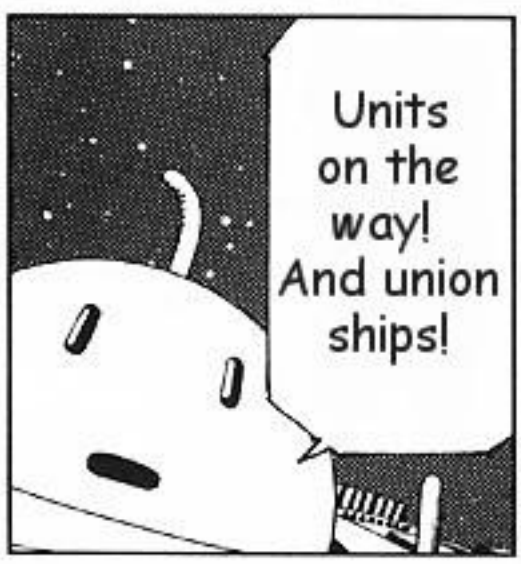
Units on the way! And union ships!

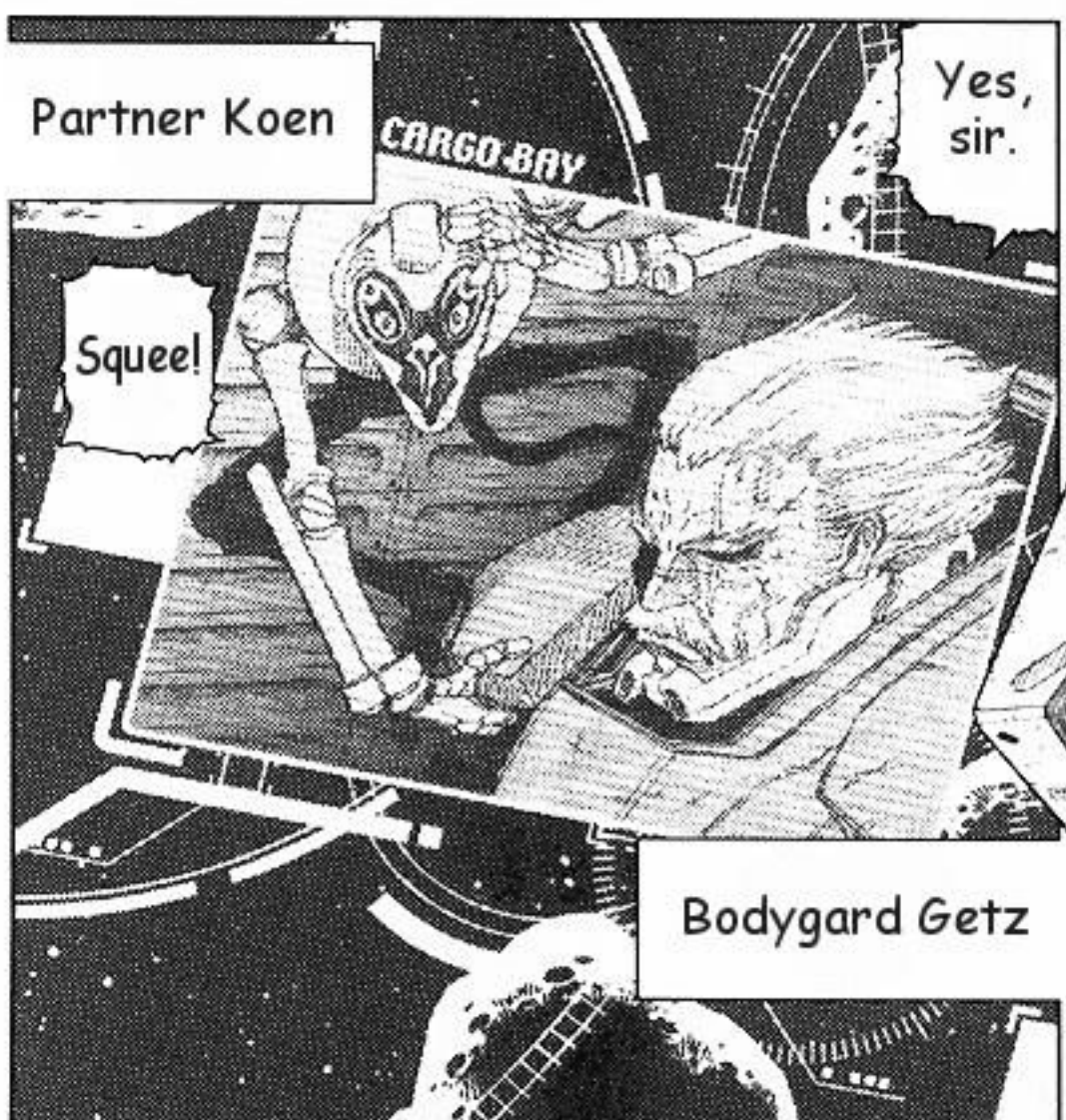
Partner Koen
CARGO BAY
Yes, sir.
Squee!
Bodygard Getz

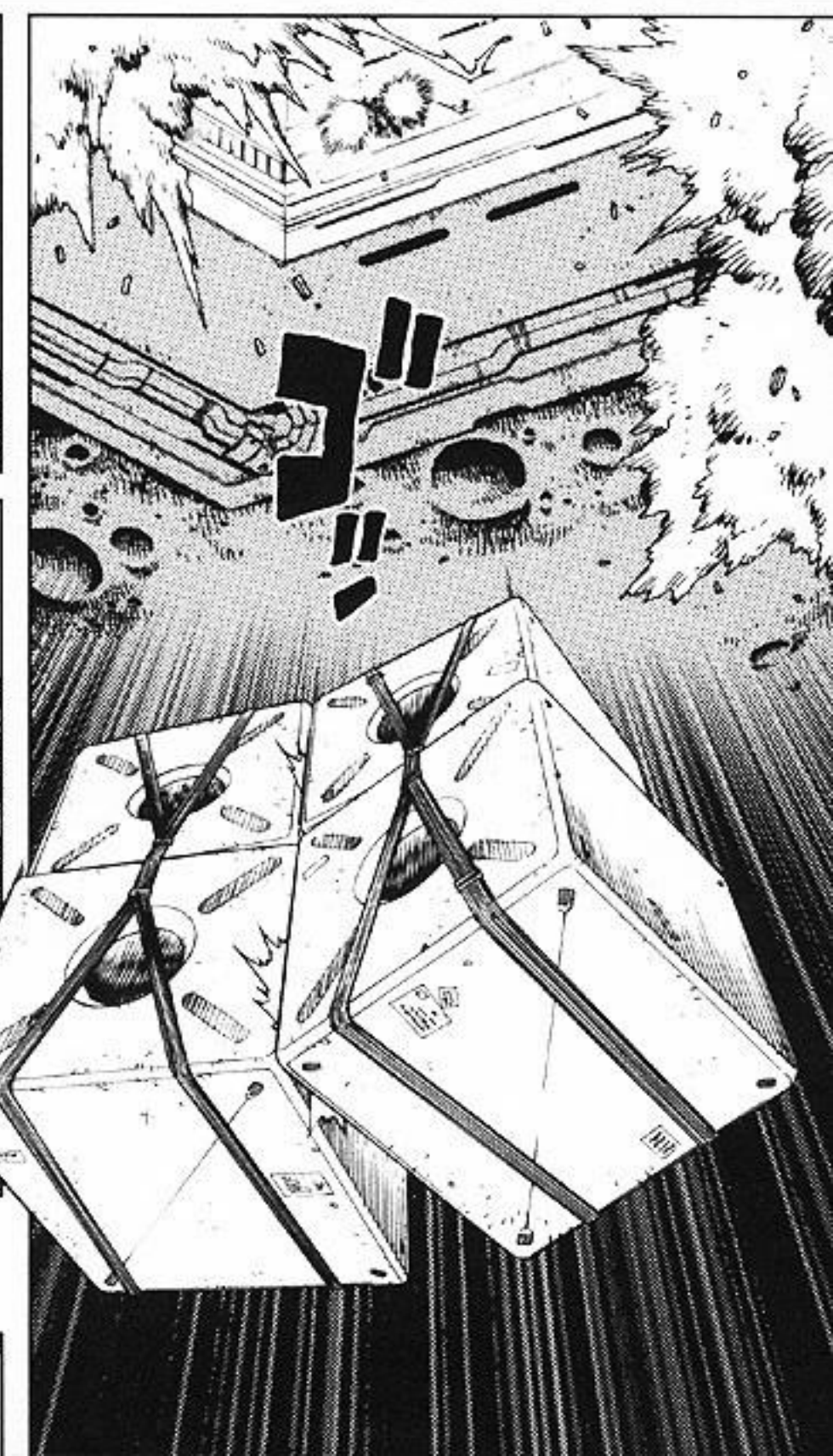

The rest I leave to you.

DAD!

ズズズズズズ

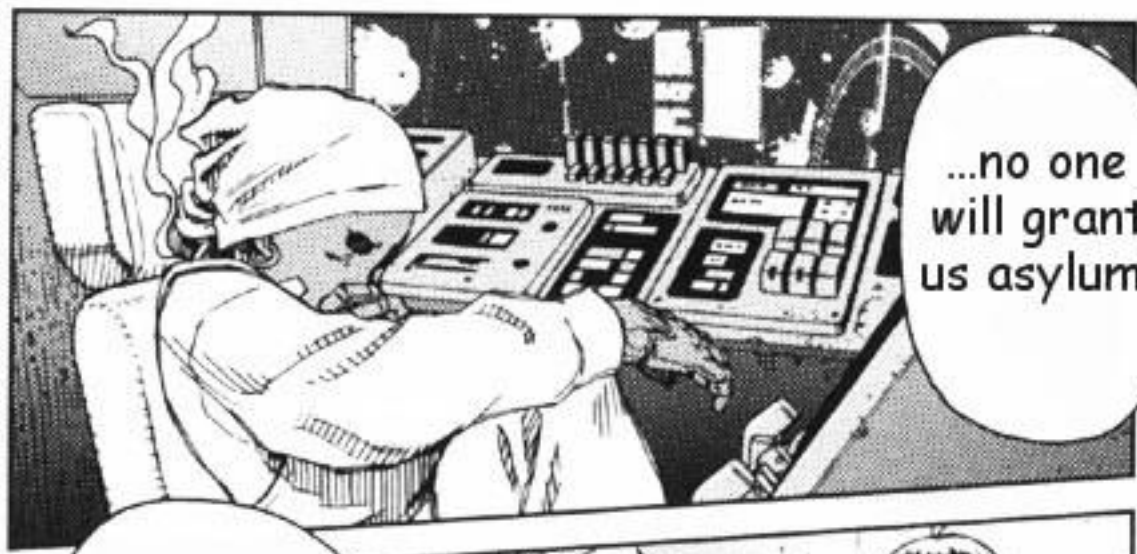

*Ceres, Pallas, Vesta and Hygiea are the largest of the asteroids, each hosting its own autonomous city-state (or colonopolis).

Z.O.T. Day 2: Round One, First Match

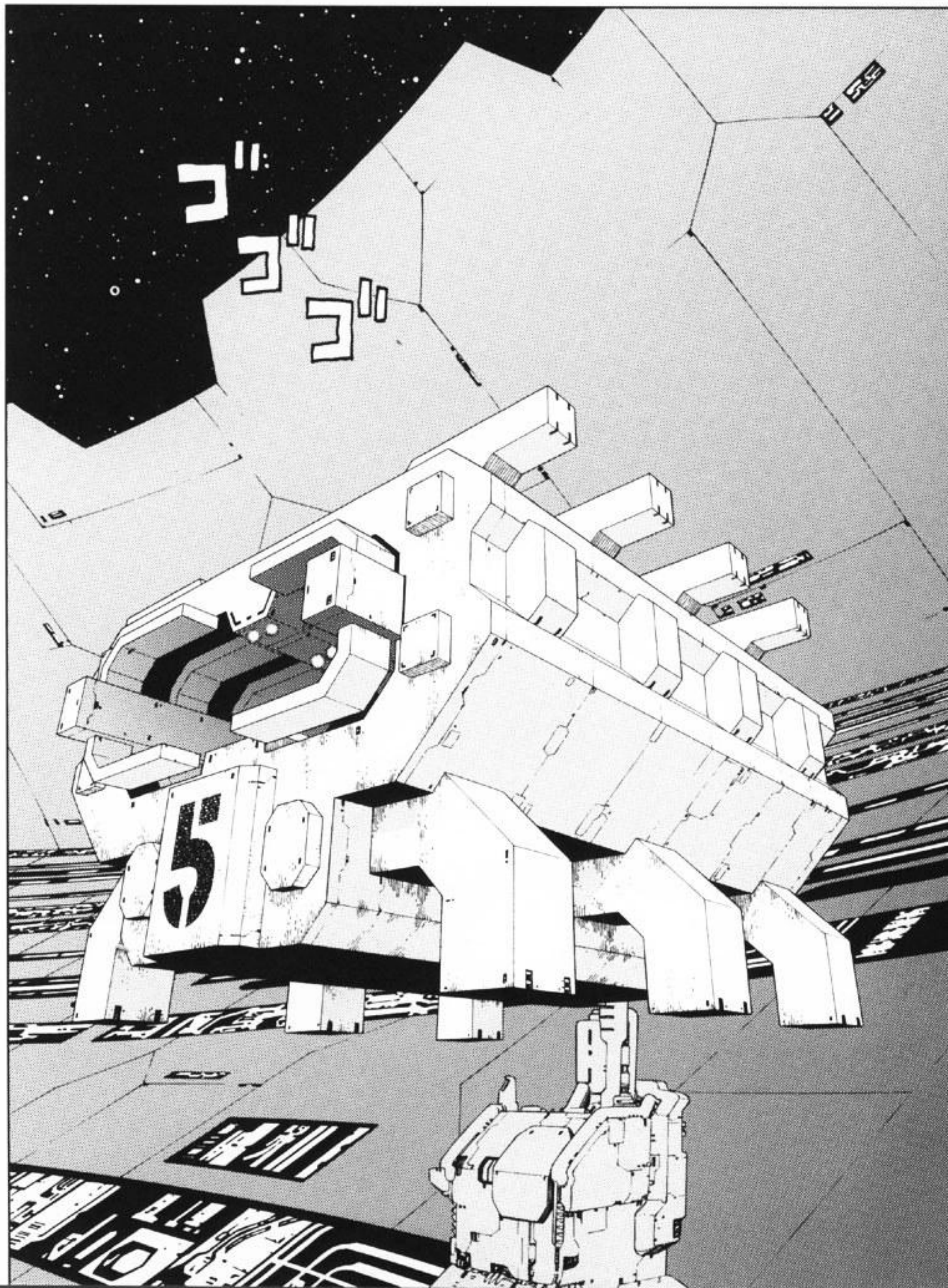

The space angels VS. the fighting nursery school, Guntroll!

...so we expect a great battle in this match!

Both teams proved quite fierce in the prelims...

TOURNAMENT

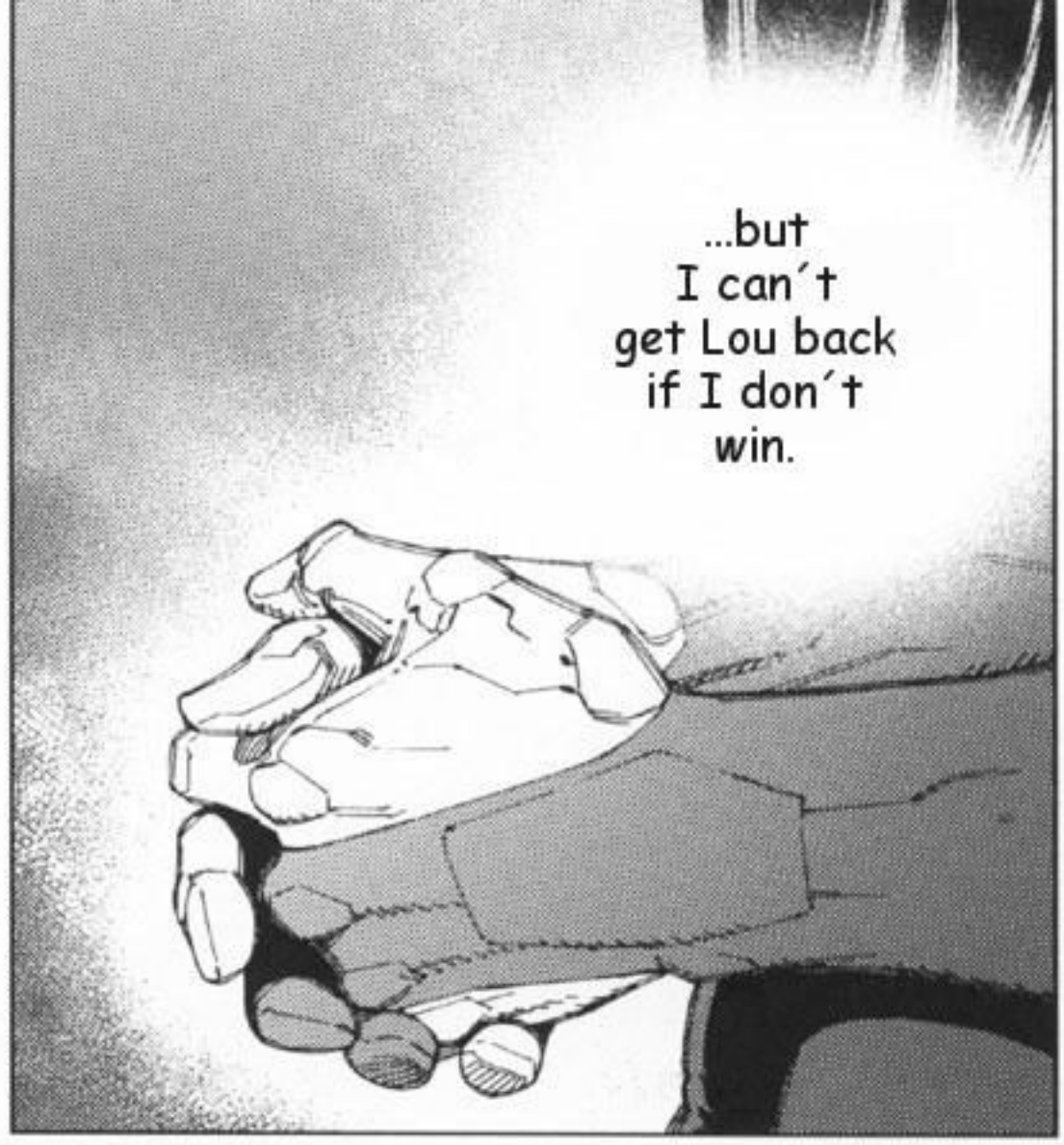
...but
I can't
get Lou back
if I don't
win.

What's
all the
agonizing
for?

What
should
I do?
I don't
want to
fight...

The hopes of children are there for crushing!

Your enemy awaits you!

Teach them the taste of despair, like I used to.

What else are you good for?

No?

Will you refuse a fight?

...I can't do it!

No...

As a slave, you must fight until you die...

Redefine your limits! Overcome your chains! Intoxicale yourself...

...for to fight is the only way to feel!

...with the illusion of freedom!

Yes...

...to a slave!

...revel in the thrill, the only dignily proffered...

...but this is the real gold, not those cheap tears...

Hale this truth, if you must...

...all in vain!

Empty! Futile! Lame!

...you pour out...

Your blame, your shame, your guilt...

...in pity.

...as little criminals!

Yes, they can...

No! It´s not in vain!

I´m trying to save Lou- a victim of the system!

Those children can still have a future!

I care- and that´s never in vain!

ドン
ドン
ドン
ドン

Your puny brains has manu-factured a noble cause.
Bravo!
ドン

So, what you´re saying is that...

...you want to change the world!?

ボ!!
ゴォ

※スパルタカス……古代ローマ時代の奴隷蜂起の指導者。トラキアの人。ローマ軍に捕えられ、剣闘士奴隷となる。B.C.73年、反乱を
(SPARTACUS)　起こし南イタリアを占領。B.C.71年に戦死し鎮圧されるまで、その軍はしばしばローマ軍を破った。

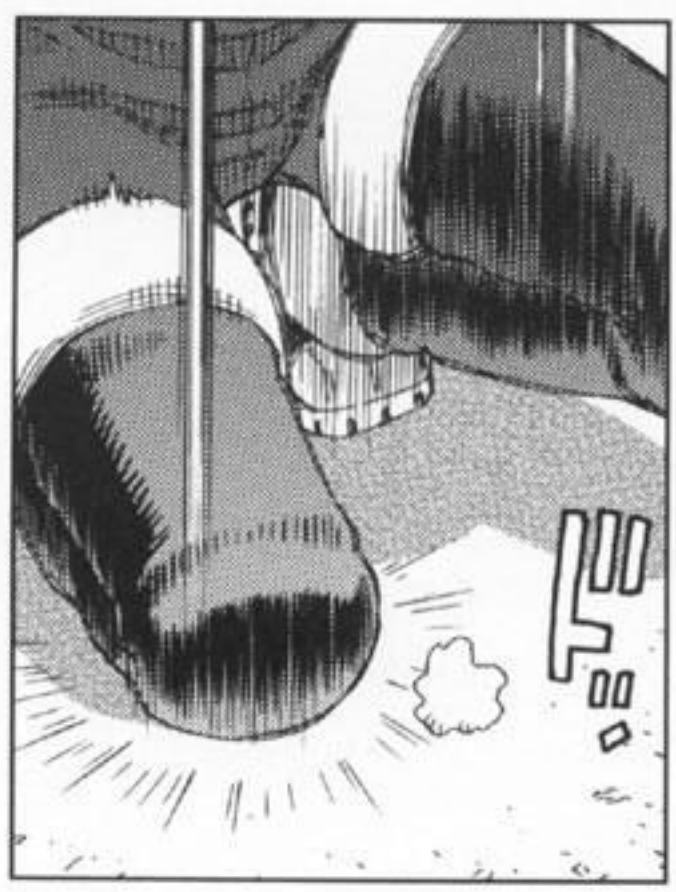

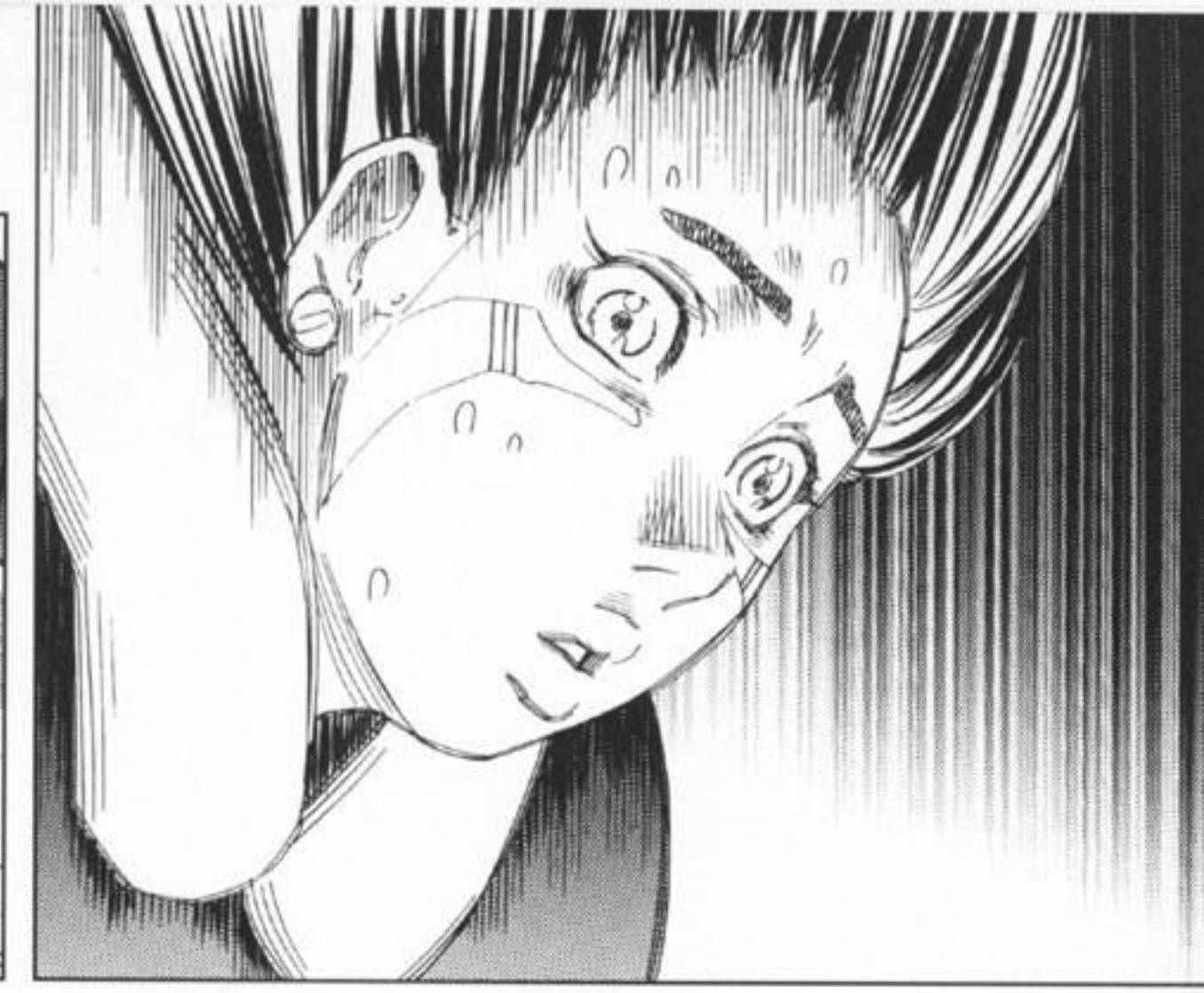

Hff...
Unh... I...

Have your own words begun to sink in?
Do you see their futility?

...is in vain!
All...

What´s wrong, my dear?

...you would have to free all 20,000 in the Incubator, not just your friend!
For if you care, as you say you do...
But you would never go that far!
You only care about your friend...

All you want is to escape your guilt!

...and you don´t even consider her comfort!

TH-THAT´S NOT TRUE!

...but you must still choose...

There´s no need to deny it, Alita...

GET AWAY!

ドカァン

Your friend?

Or the children?

Hic.

Snf!

Oh, my!

Not in a good mood?

ガラ ガラ ガラ

Just leave it to us.

Sechs.

I know how you feel. You don´t have to do this.

...we´ve got a match to fight!

You don´t need to know!

ゴゴッ!

What´s wrong with Alita?

for now...

LET´S GO, BUNNIES!

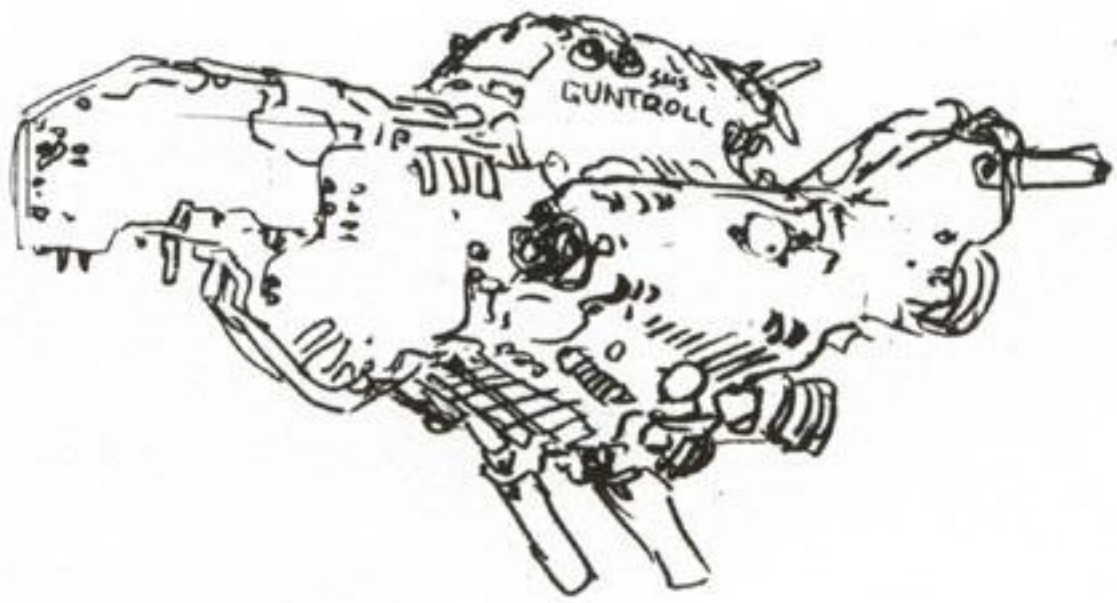
GUNTROLL

PHASE:28

Want to Hear MY Song?

I asked "What is essential to a true warrior?"

No ad campaign or book can help me!
But the answer can´t be a theory!

Look at the tiny ones!

Say what?

In battle, there´s a winner and a loser.

That´s the only meaning for me!

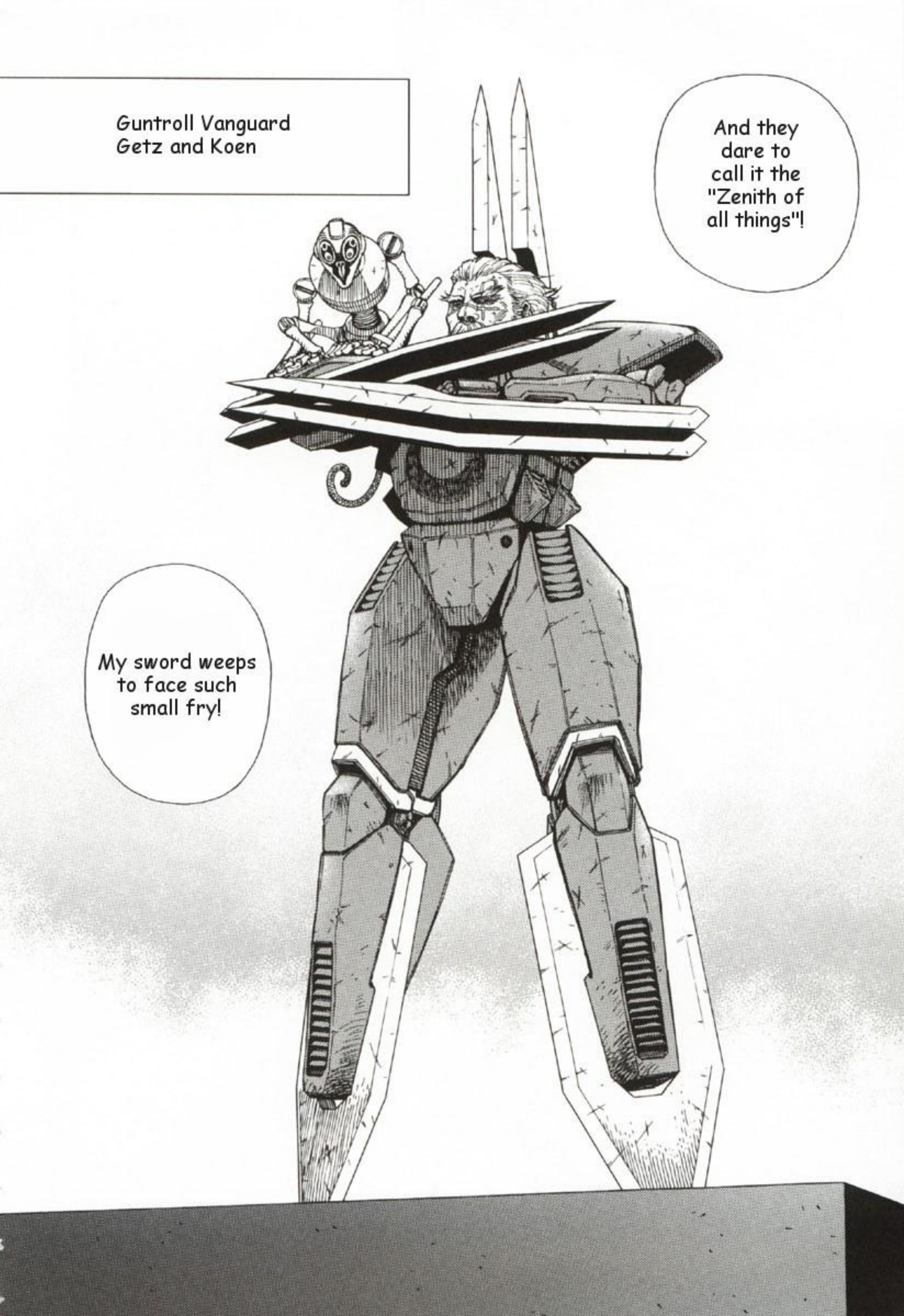
Guntroll Vanguard
Getz and Koen
And they dare to call it the "Zenith of all things"!
My sword weeps to face such small fry!

Are you calling me a runt?

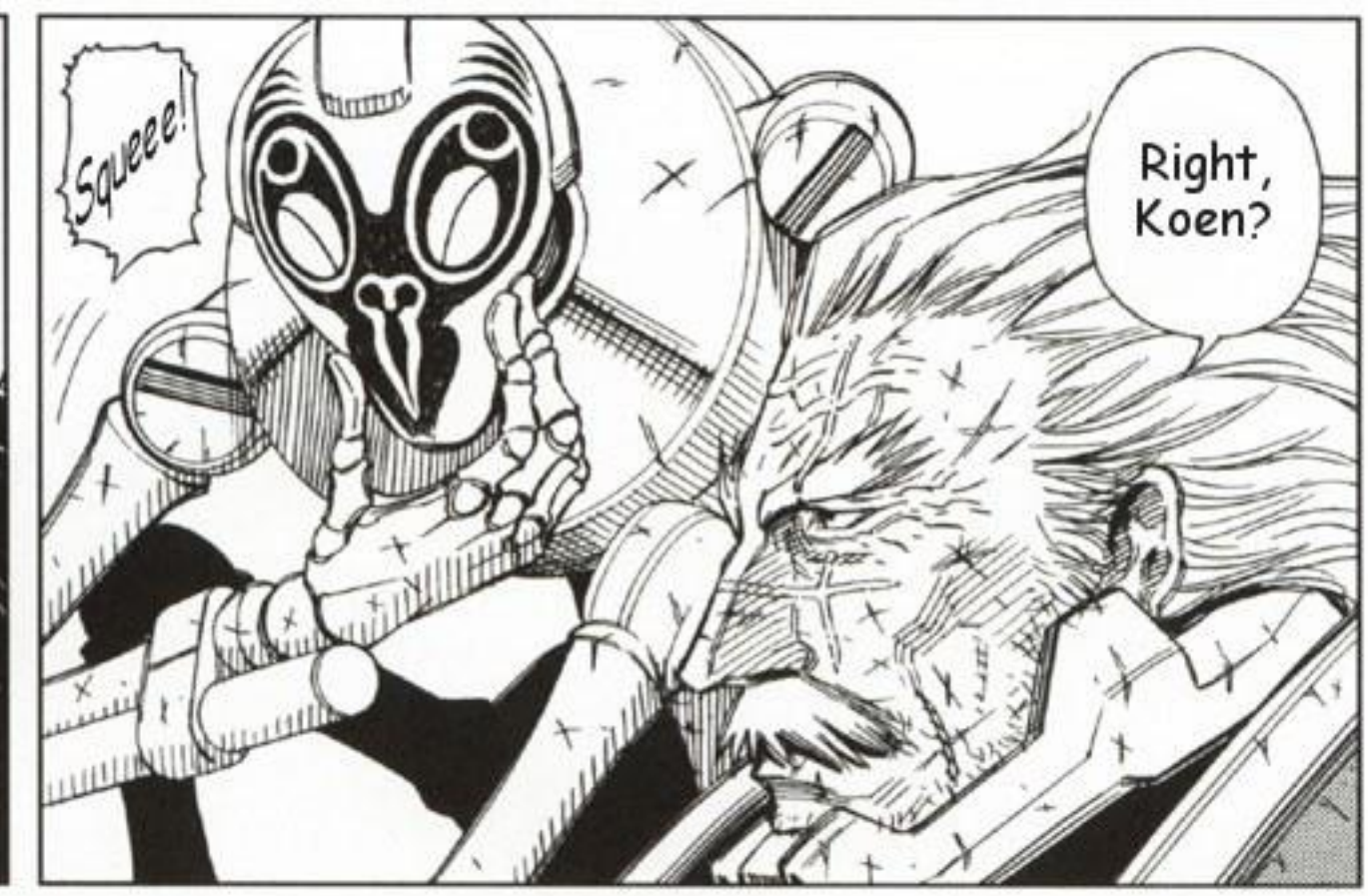
Squeee!
Right, Koen?

50-meter?!
!

A 50-meter battle robot... ow that´s a worthy enemy!

Cut the crap, you old geezer!
Ooh!
or we could fight a warship!
Right Koen?

Kee, kee, kee!
let's do it, Koen!

Hate to swat a fly with a billy club...
...but so it goes!

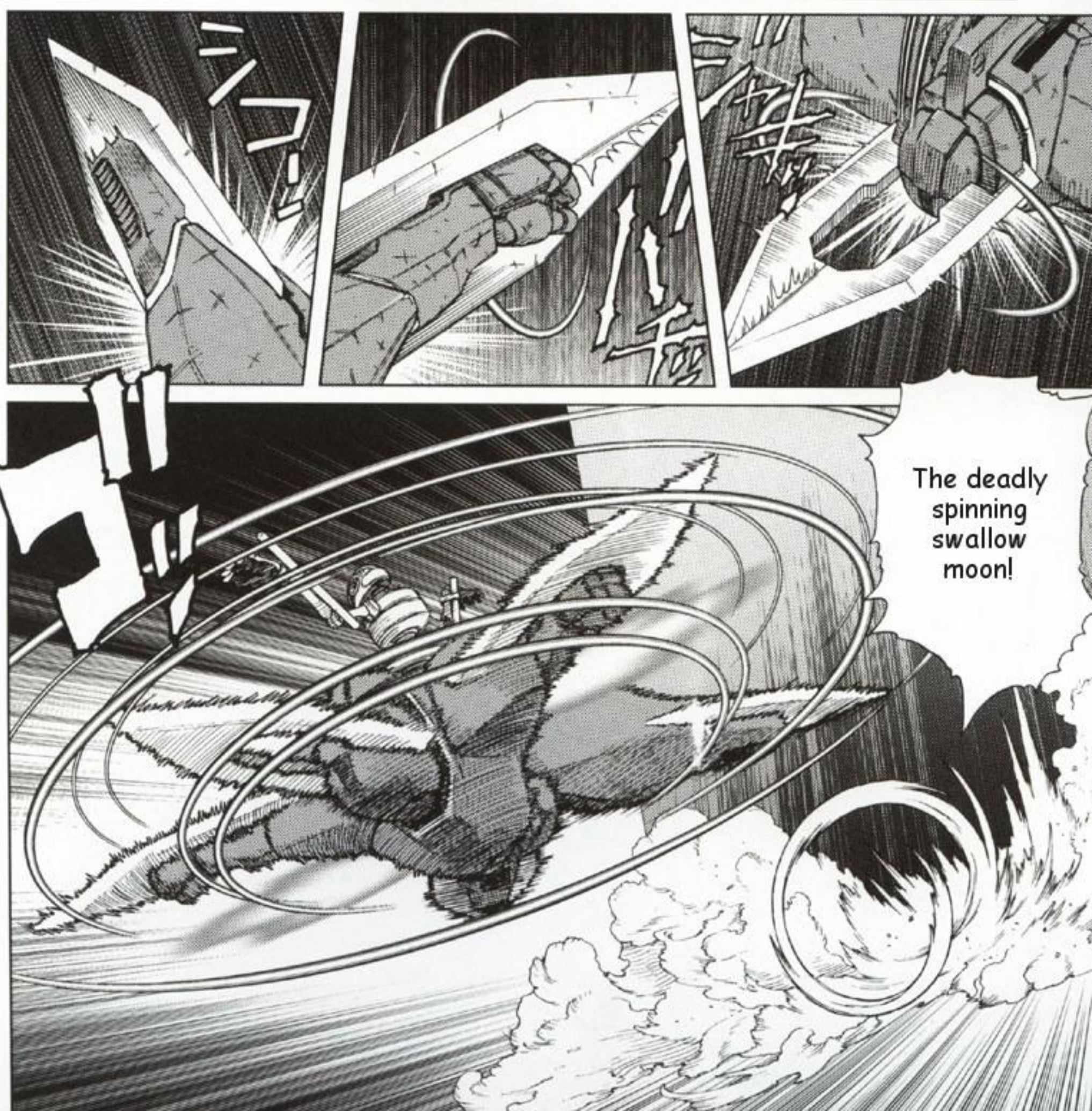
The deadly spinning swallow moon!

ドカッ

Whoa!

Eek!

We set a wire trap - but the snipped it!
We'll have to try a new tactic!

Hmmm... fun!

He burried himself!
ゴゴゴゴ

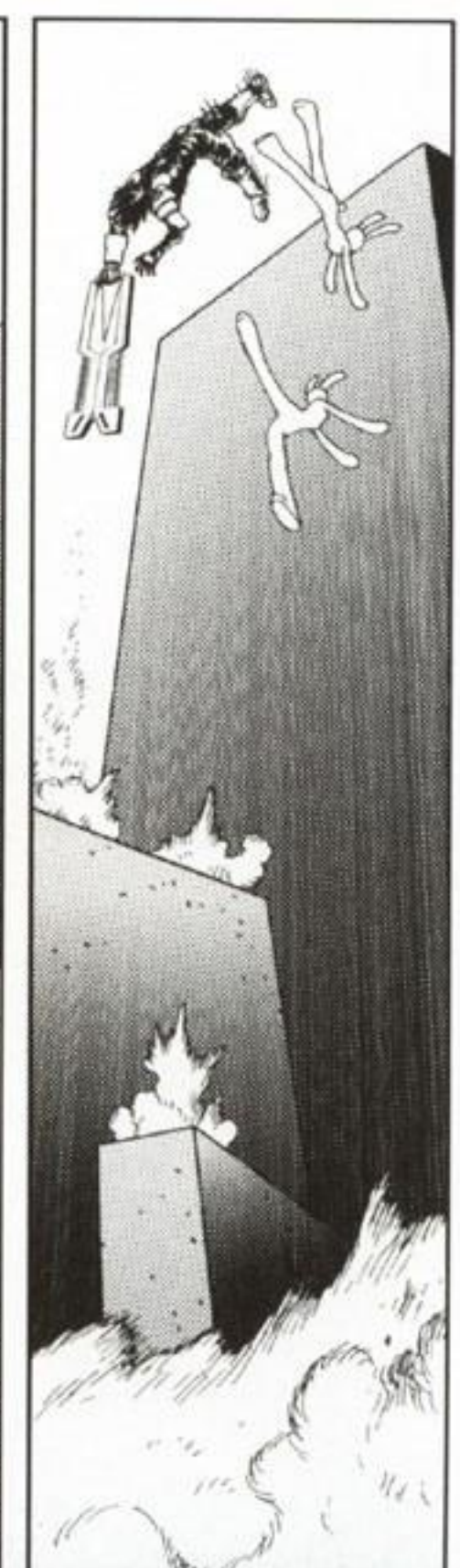

My turn! Step this way...

...got a little gift for ya!

That was quick!

Swifter discharge! Repeat fire, too!

What are you talking about?

Yes... and over and over!

So he does it fast!

グラ

グラ

ゴゴゴゴゴ

What?! From below us?!

Firing head-on won´t do a thing...

...against an electo-magnetic barrier and all that rotational power!

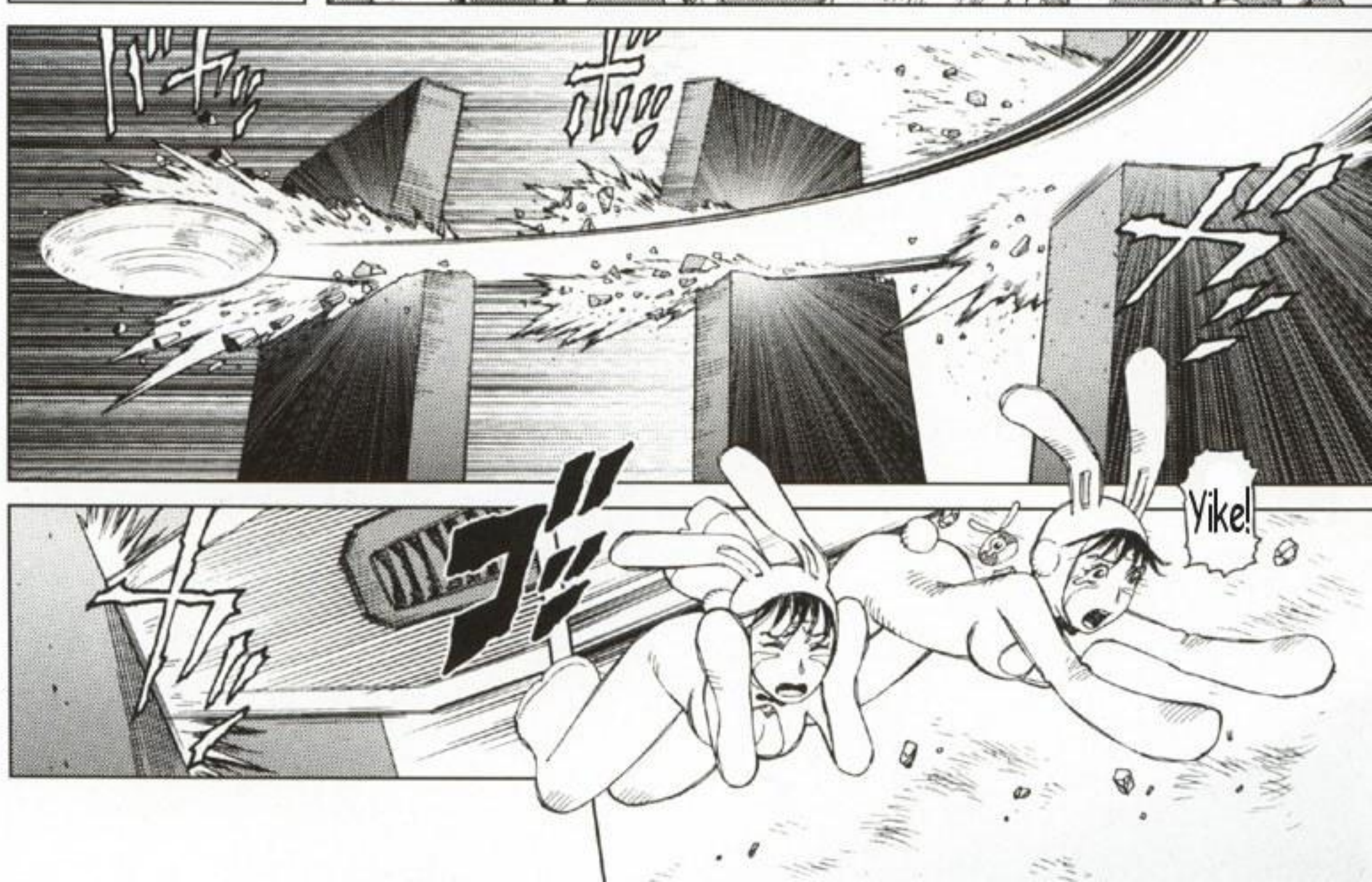

...not one hit! You're too small for me!

Right Koen?

Eee!

The spinning swallow moon is my best multiple target attack, and yet...

ミュウウウ

He wasn't lying...

...when he said he fights warships!

What lethal force...

Heh! His aim is to crude, that's all.

ガラ

ミュミュミュミュ

Didn't want to do this, but...

DIZASTER!!

ディザスター

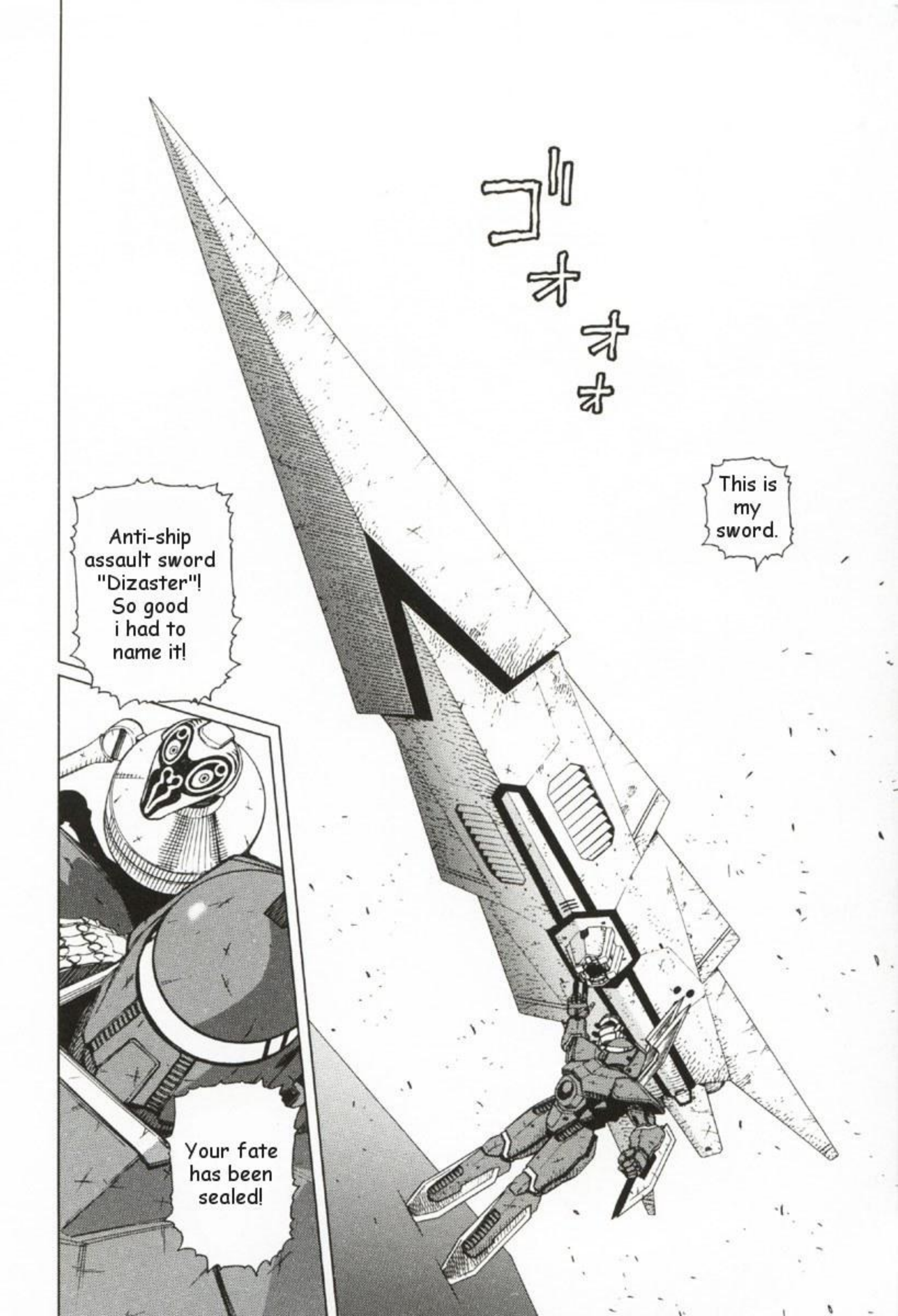
ゴオオオオ
This is my sword.
Anti-ship assault sword "Dizaster"! So good i had to name it!
Your fate has been sealed!

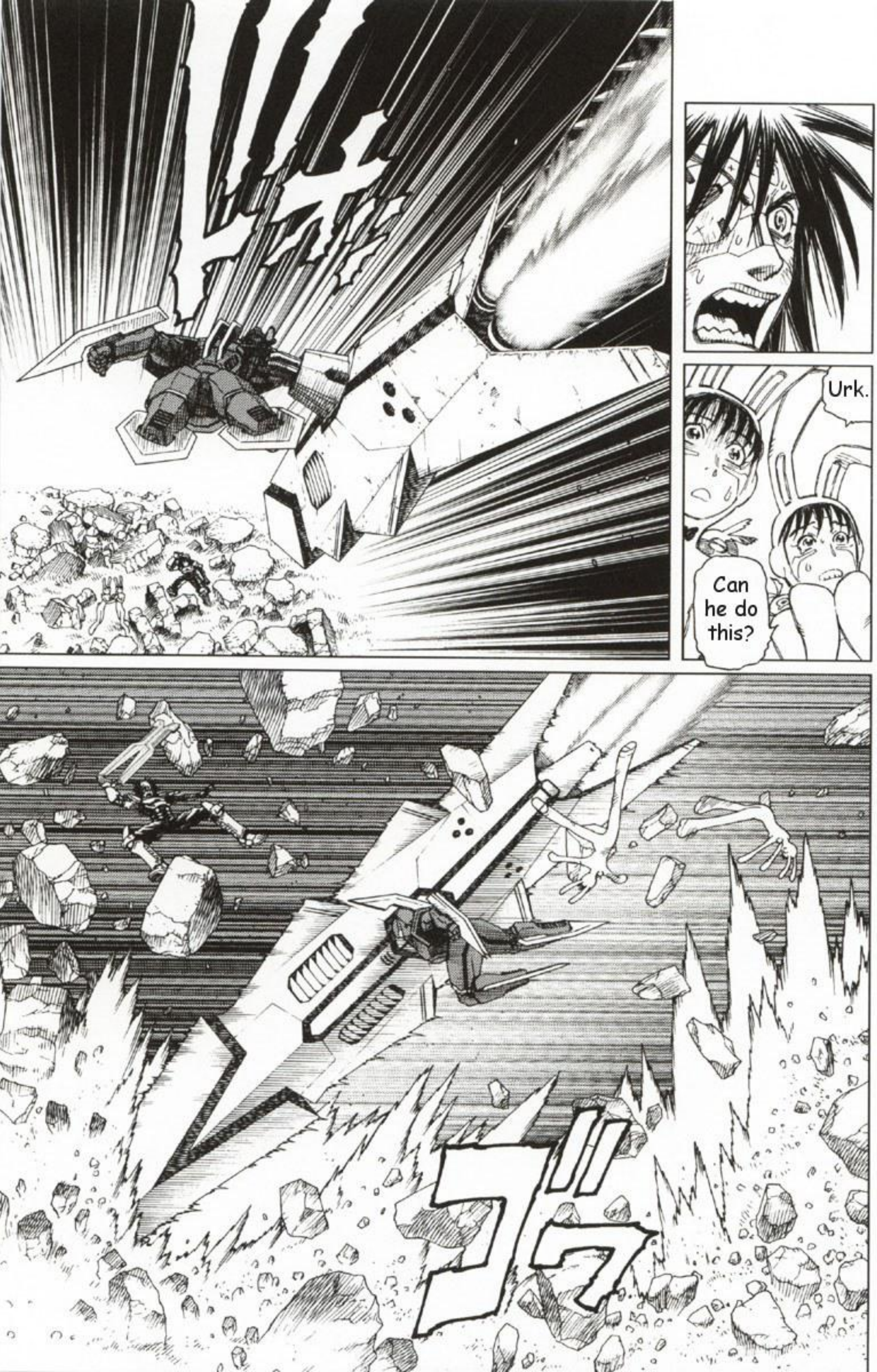
Urk.
Can he do this?

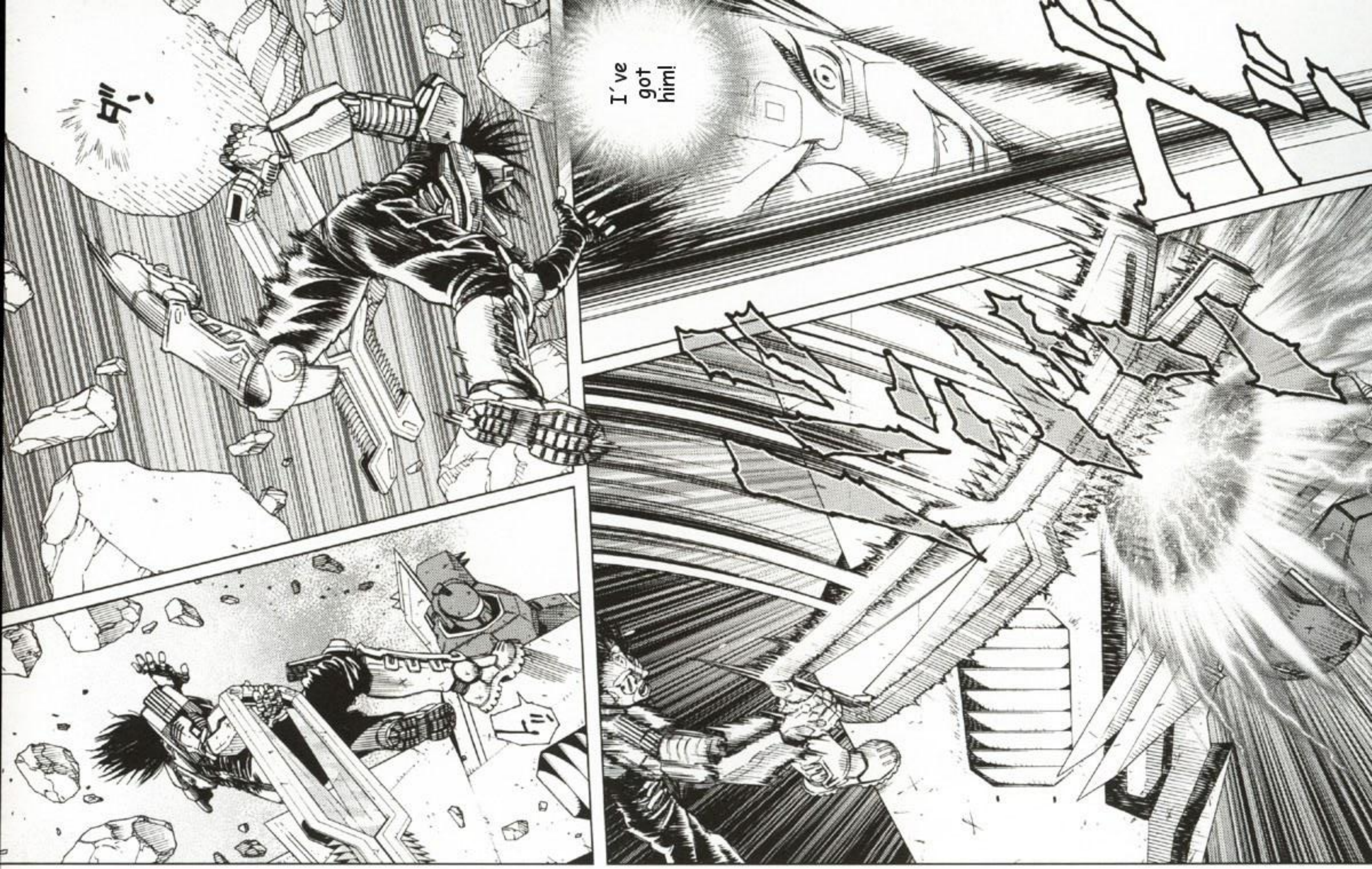
I´ve got him!

Skee!
Wh-what´s with the damn monkey?
Force-field again?
!?
ぐッ

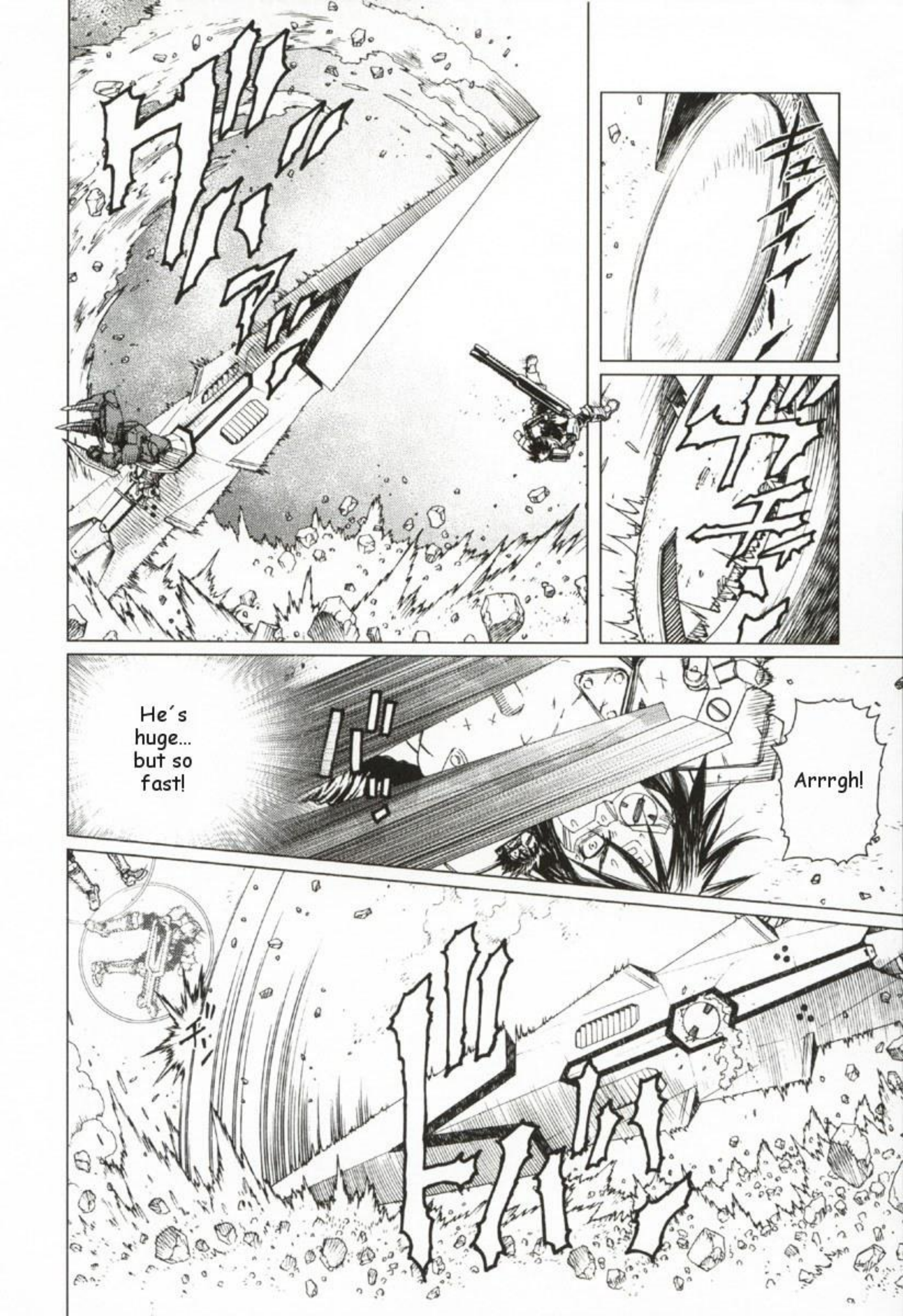
He´s huge... but so fast!
Arrrgh!

We got him in the back!

Huh?

Is this our shot?!

Squee!

Pesky chimp!

I'll make sashimi out of you!

Bunny suits and mono-wire will slip past his barrier!

Looks like we've got him now!

Pilgrims´Cane
A staff made of mono-molecular materials.

Skwee

Good job, Koen.

All right, now...

Crap! Get back!

CALAMITY THRUST

ゴゴゴ

Yeah!
Whoa!

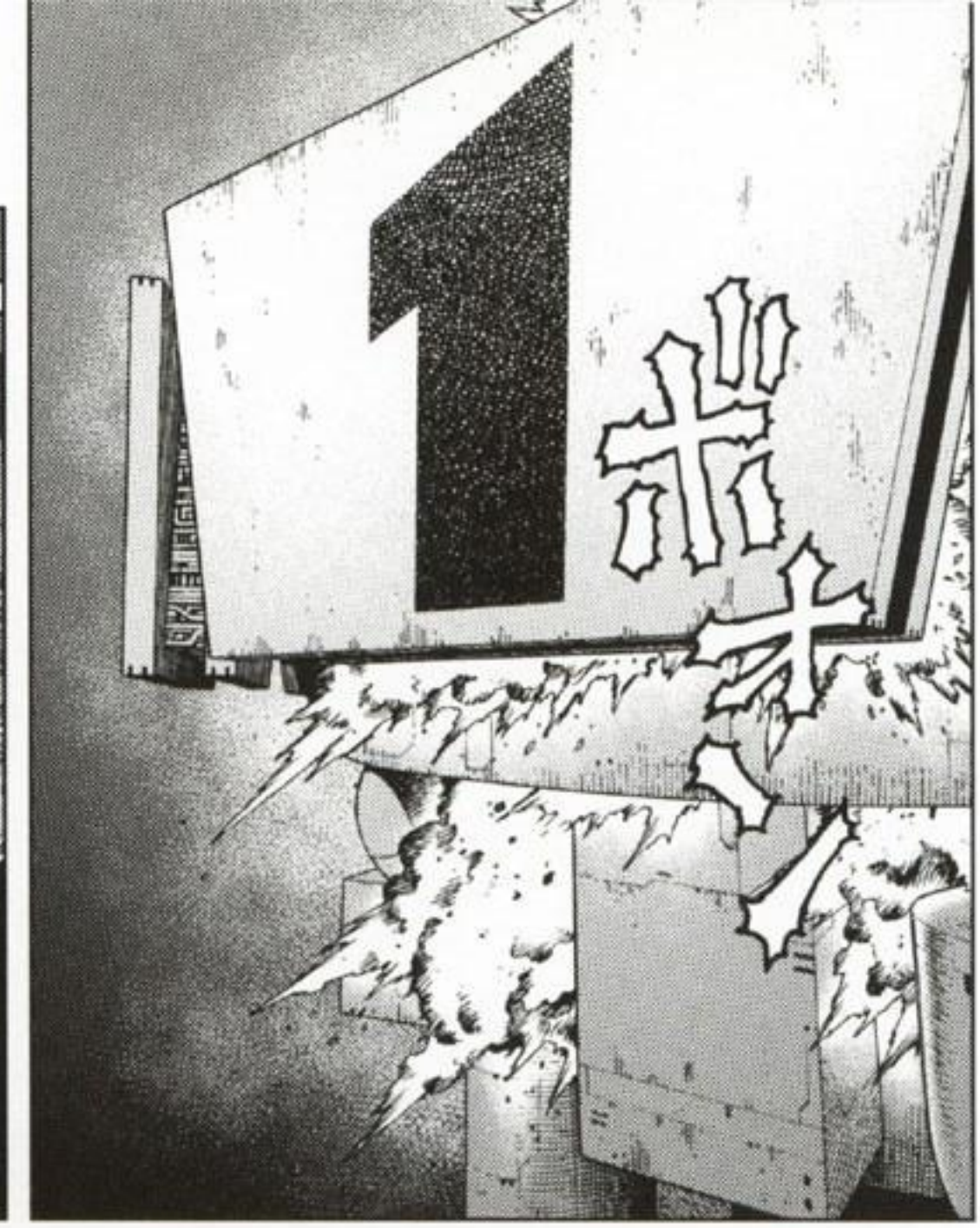

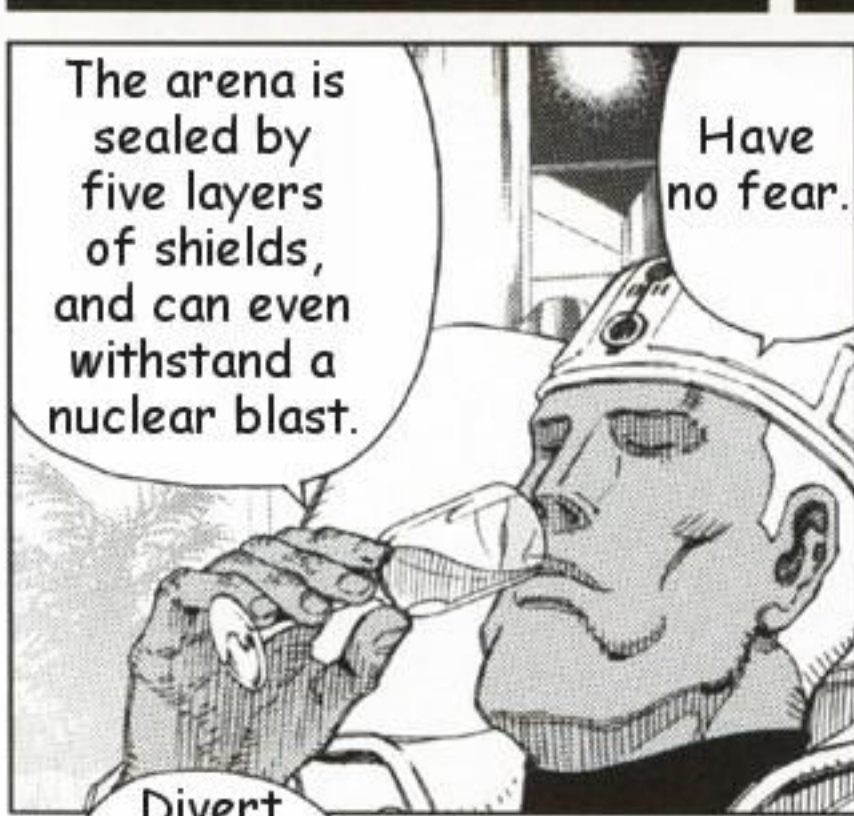
The arena is sealed by five layers of shields, and can even withstand a nuclear blast.
Have no fear.

I-is this safe? Will this hold, Mbadi?

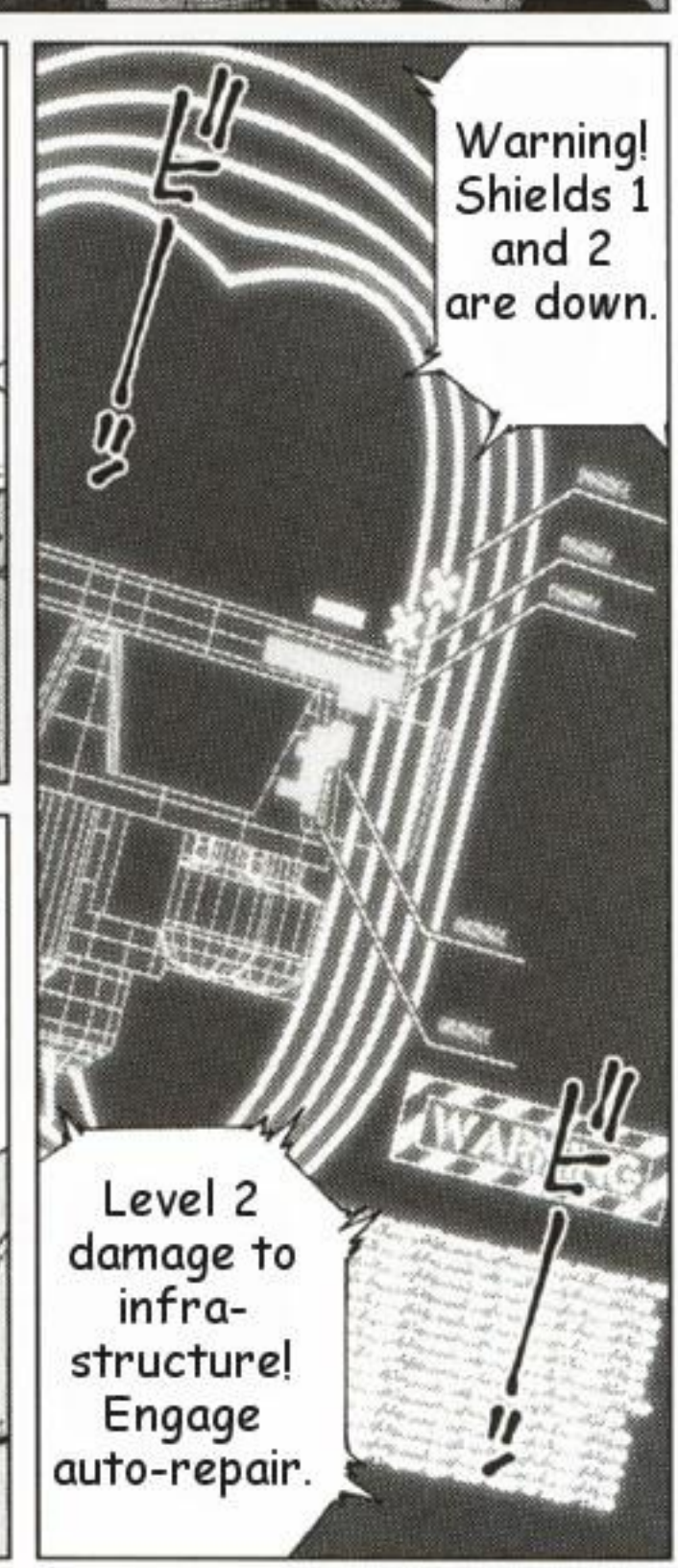
Warning! Shields 1 and 2 are down.
Level 2 damage to infra-structure! Engage auto-repair.

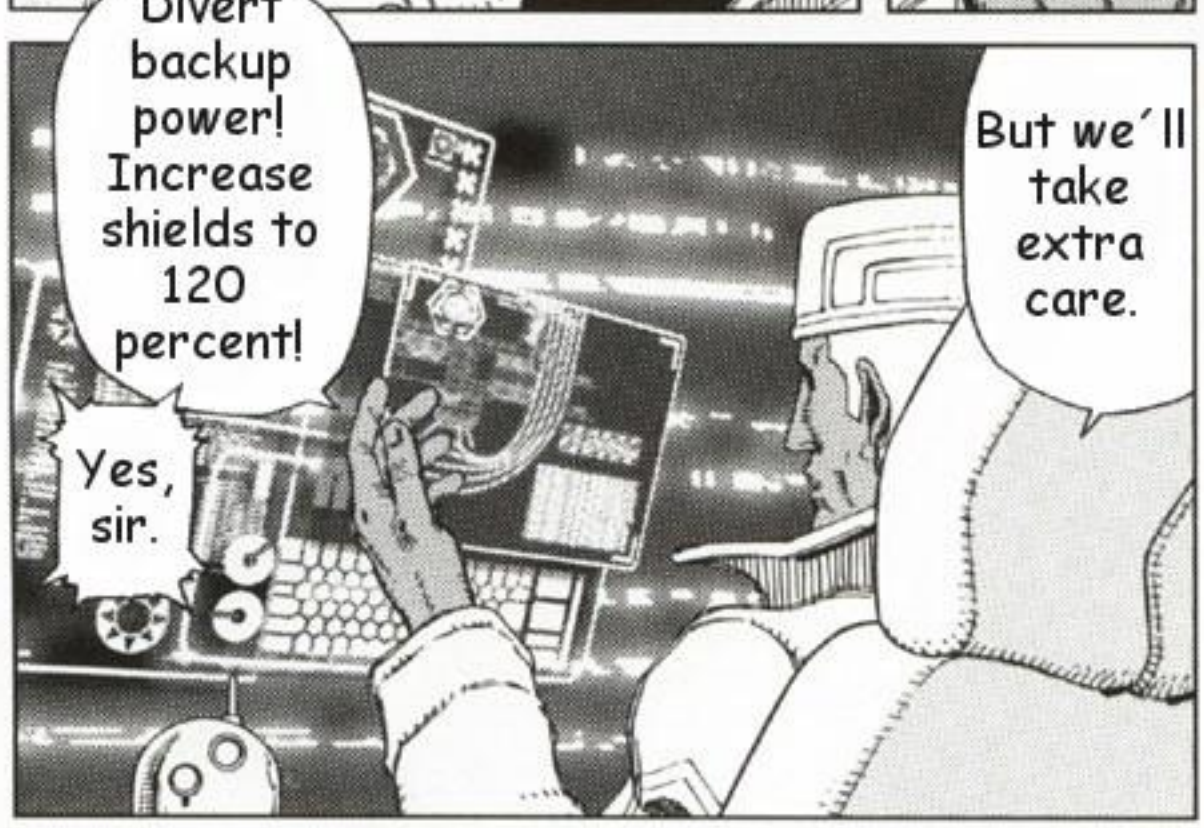
Divert backup power! Increase shields to 120 percent!
Yes, sir.
But we'll take extra care.

ドドドドド

Guntroll platform

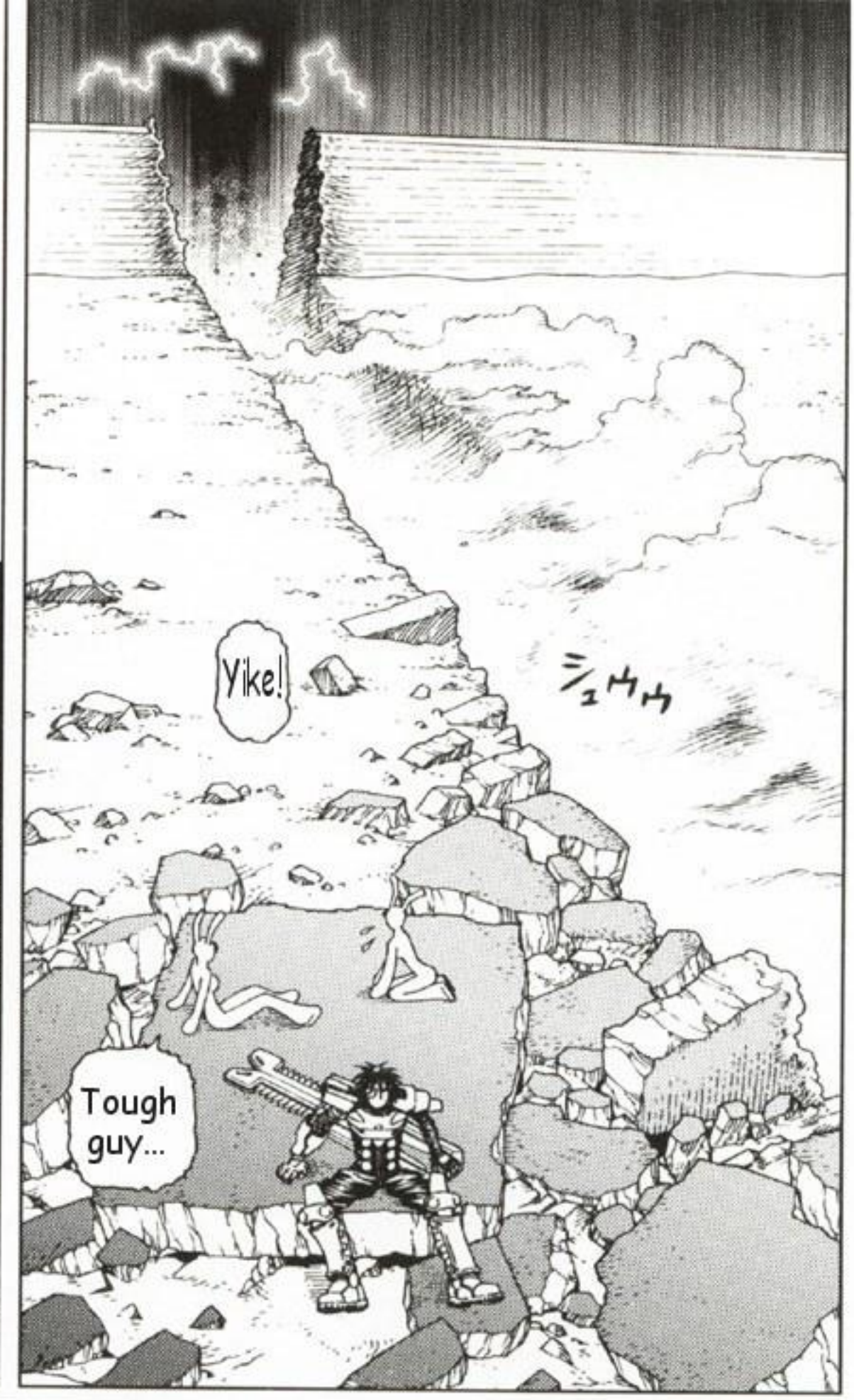

Kee ooh ooh aah!

I'd hate to have to kill you.

As Koen points out... we'll spare you if you give up.

Hmmm
Hello?
Sechs?

...I want to win.
But I...

Sechs, let´s yield!
We can´t win!

He´s losing it!
What´ll we do?!
That´ll show that I´m more powerful than a warship!

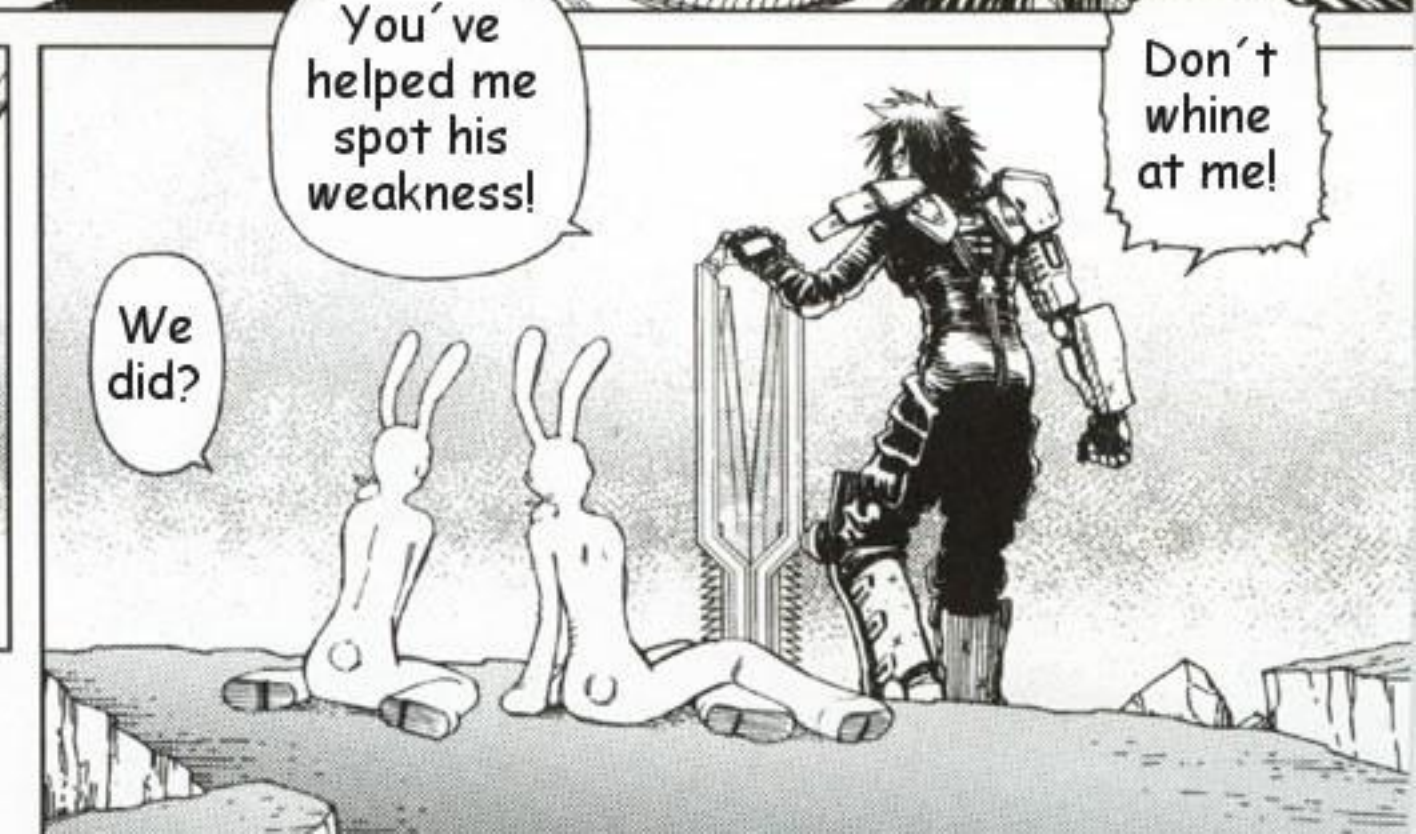
You´ve helped me spot his weakness!
Don´t whine at me!
We did?

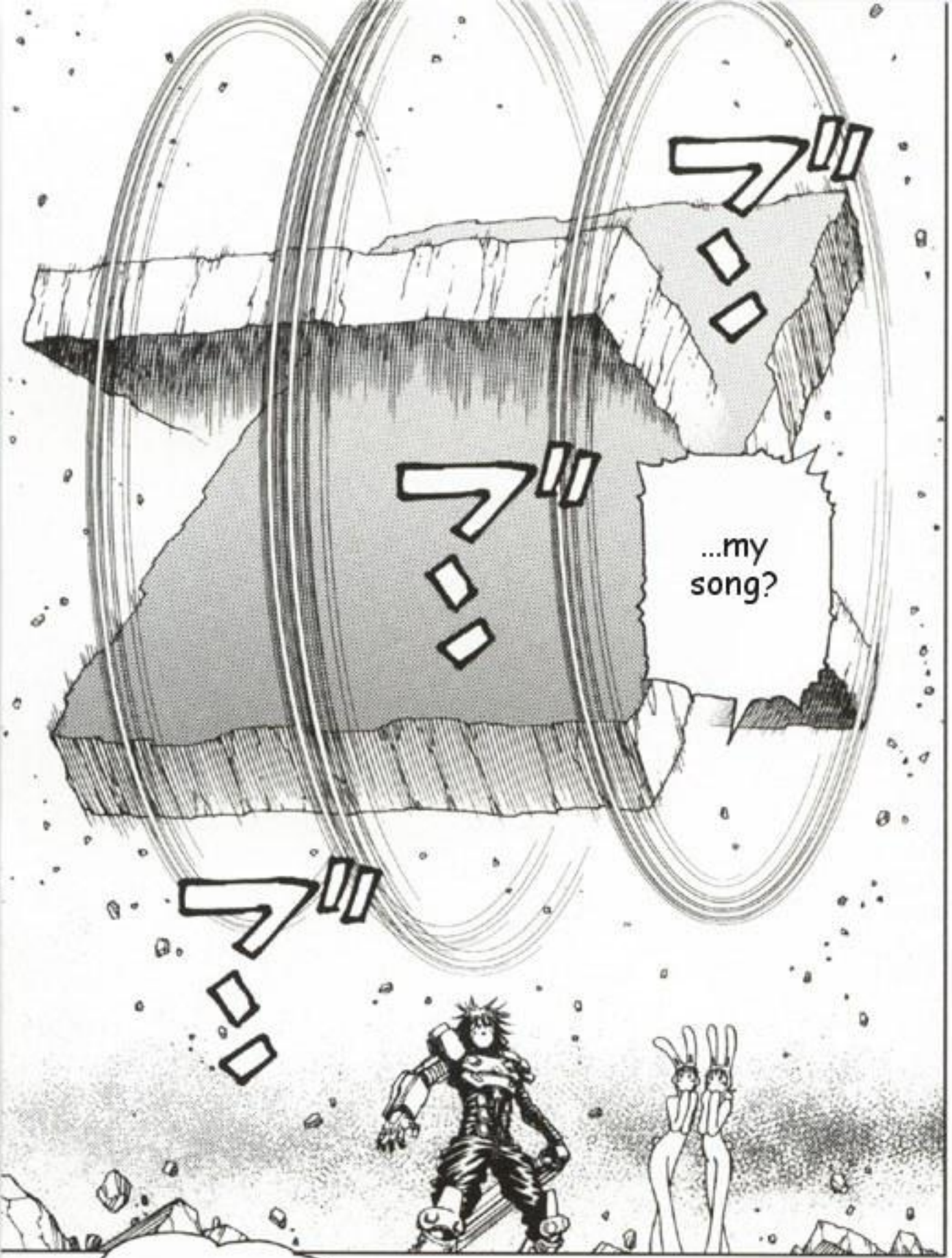
...my song?

Want to hear...

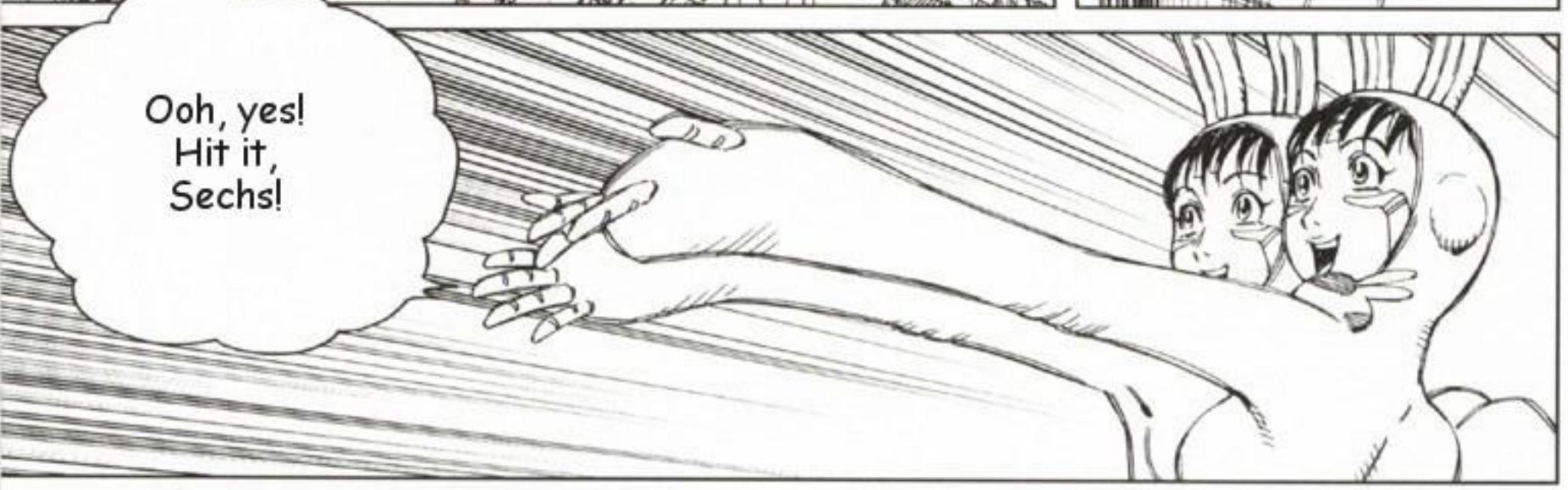
Ooh, yes! Hit it, Sechs!

Total annihilation is my song!

ガキ

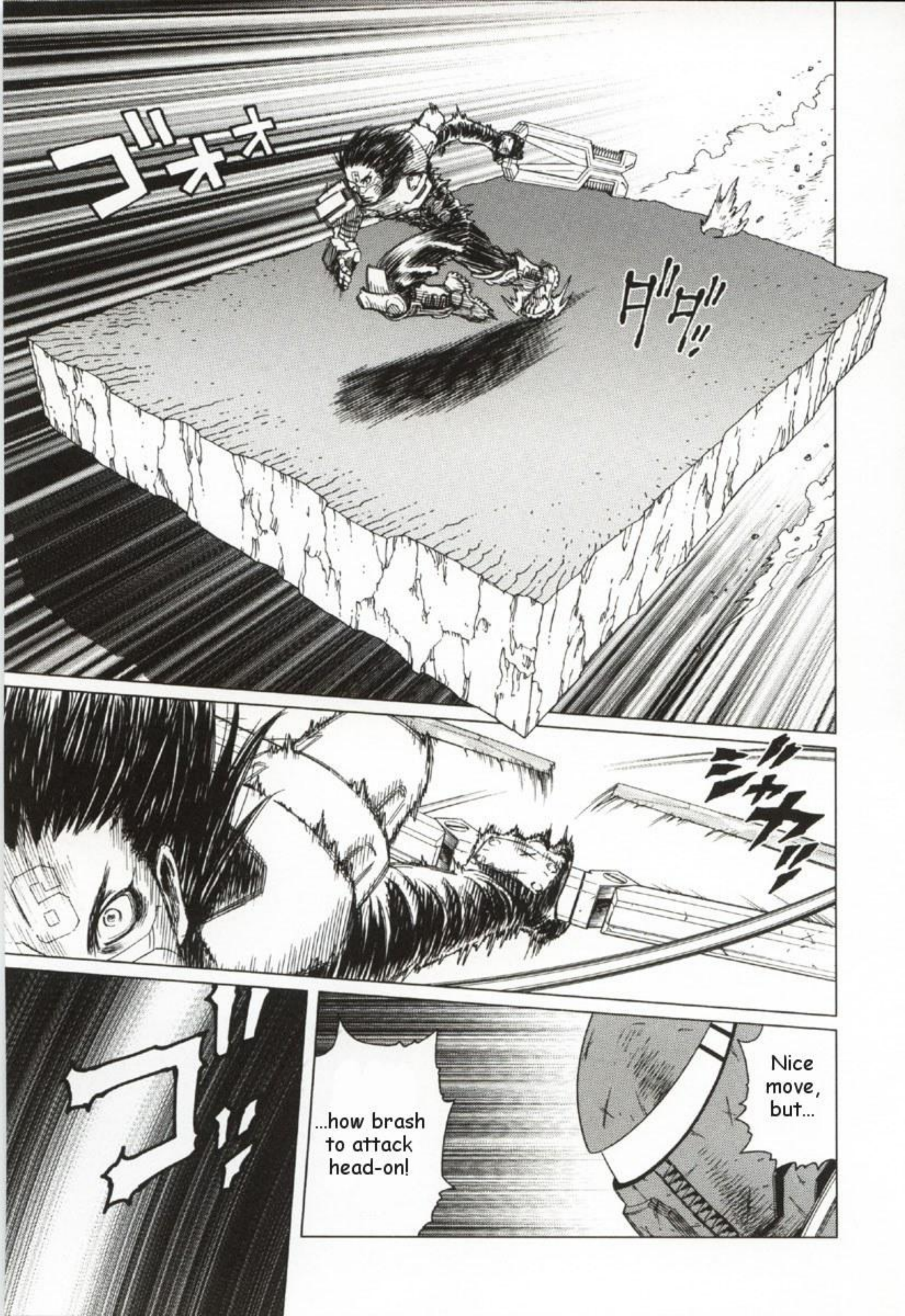
ゴオオ
ドドド!!
ジャカ!!
ゴ!!
...how brash to attack head-on!
Nice move, but...

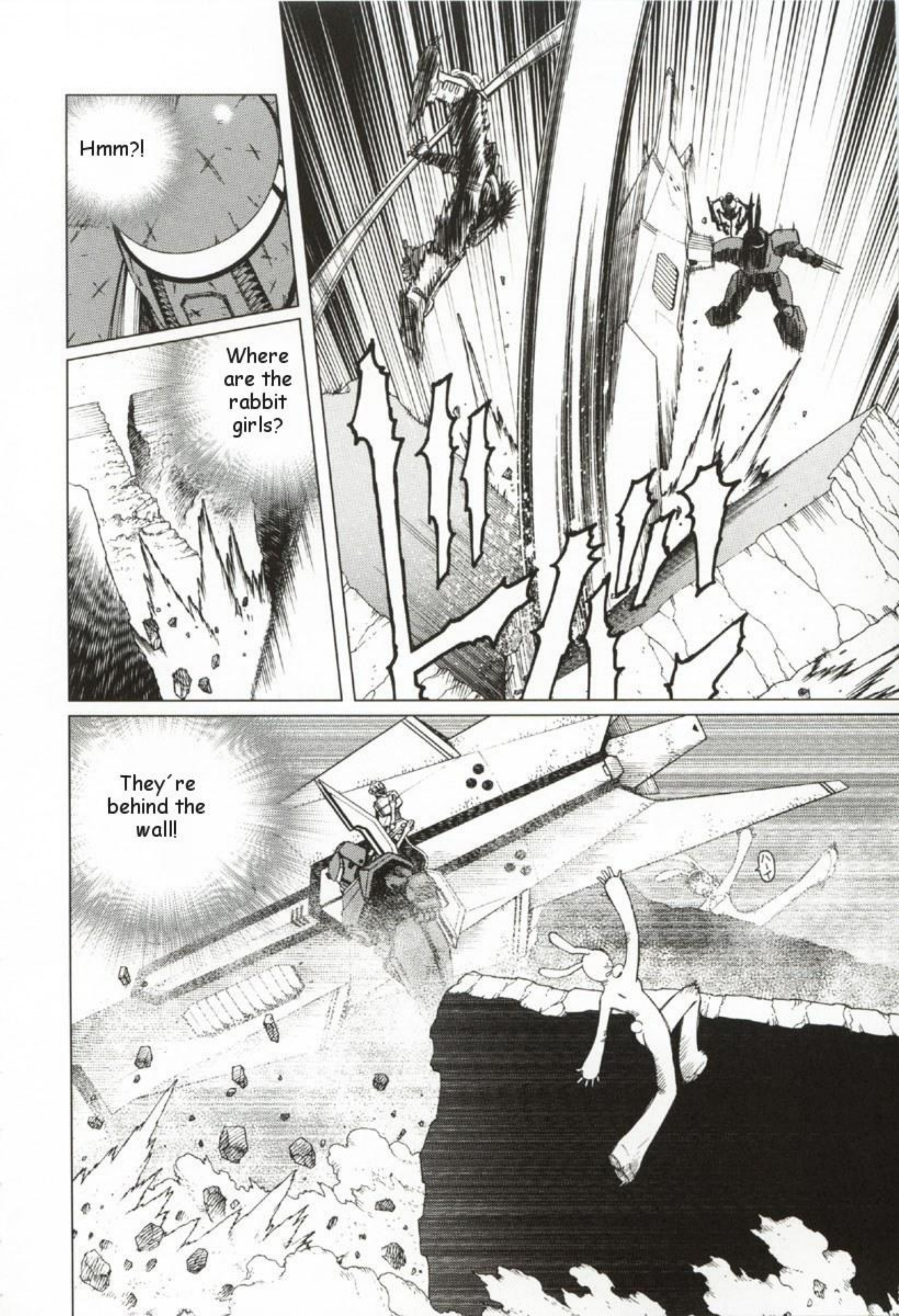
Hmm?!
Where are the rabbit girls?
They´re behind the wall!

Kwee!
No... not quite!
You´ve done this before!
Fools!

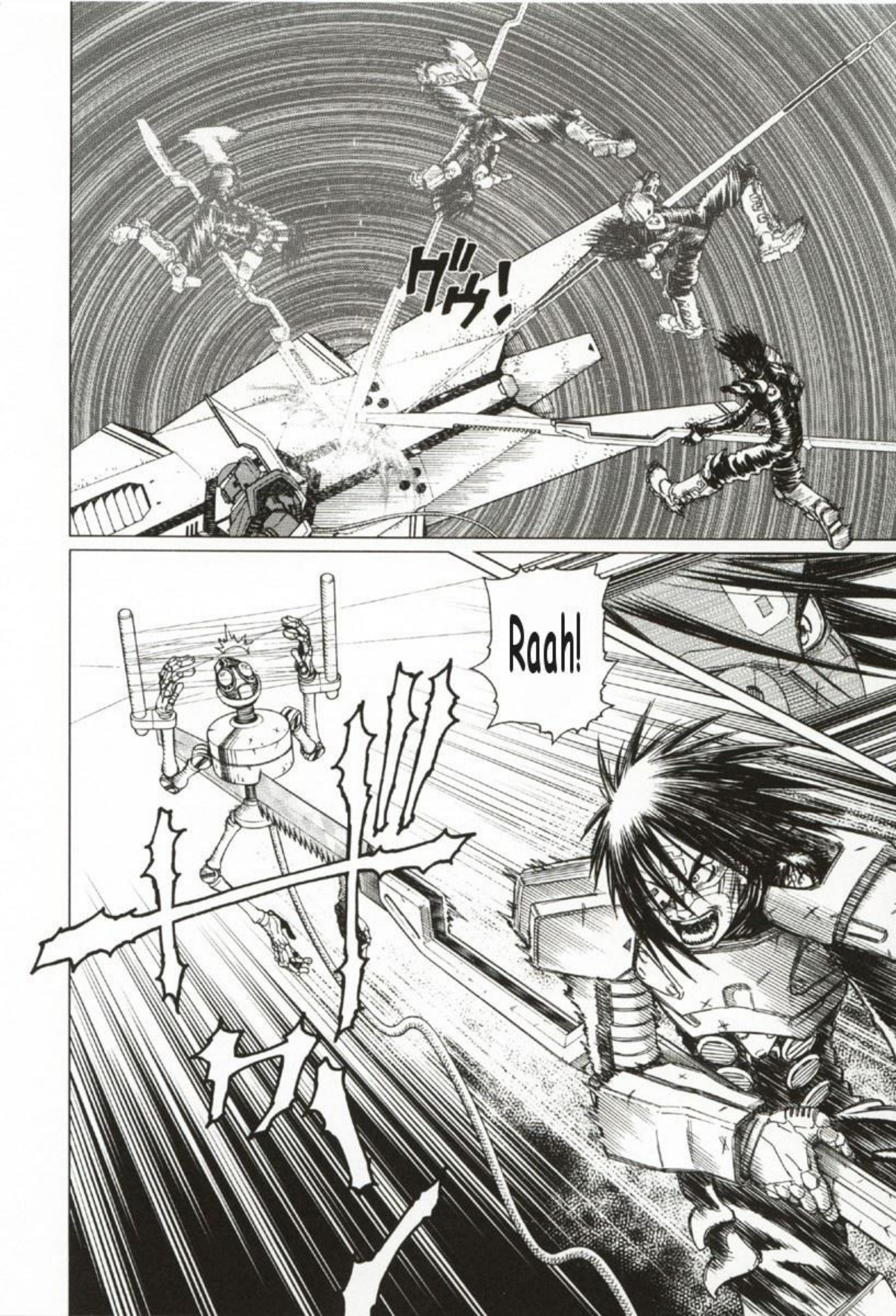
ドゴ!
Raah!

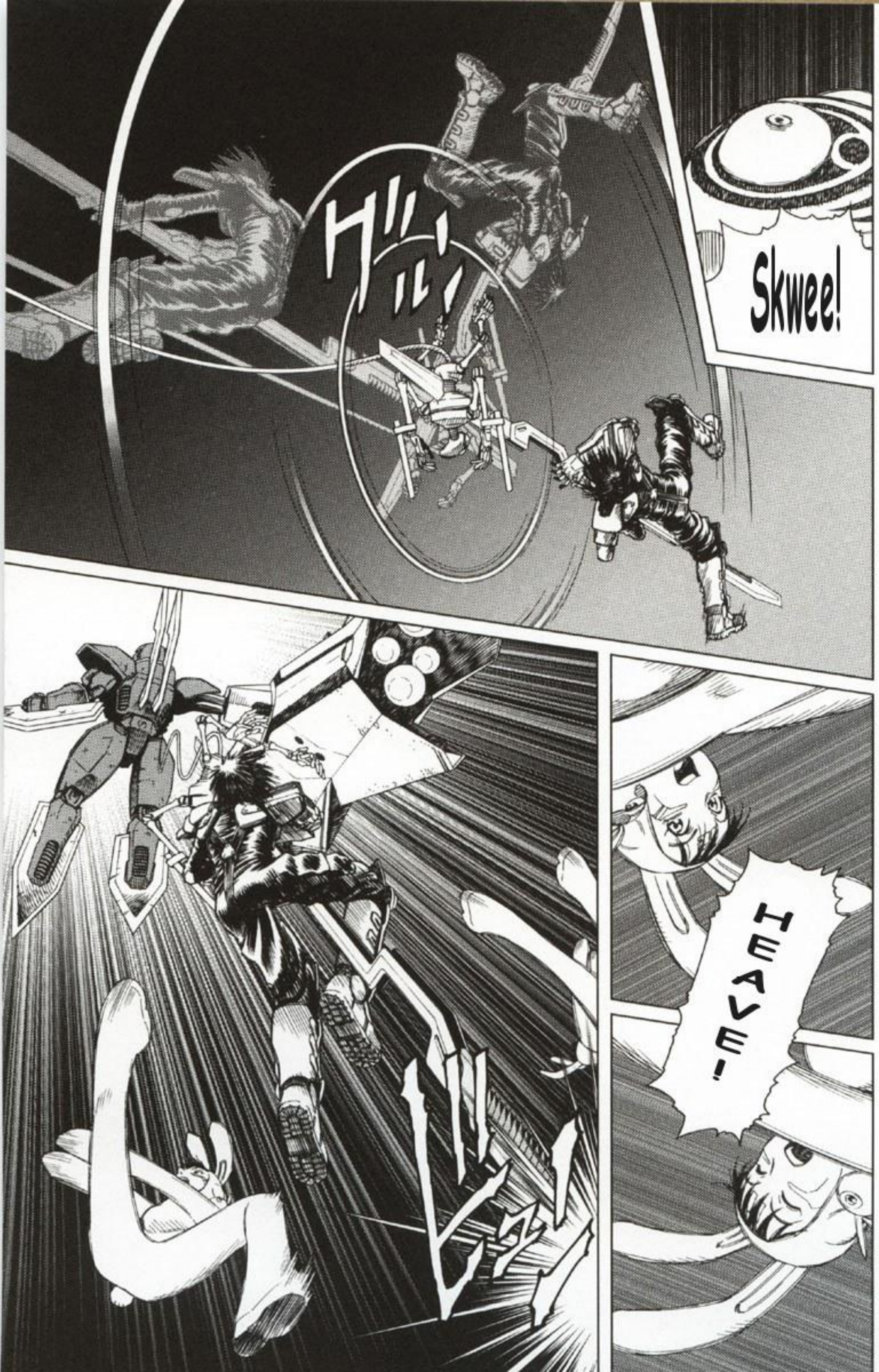
Skwee!
HEAVE!

...was to get Koen all along!

I see! Your plan...

Once I realized it can neutralize the barrier... the rest was easy!

The monkey went in and out of your barrier one too many times!

Koen!

My error was not discerning your intent!

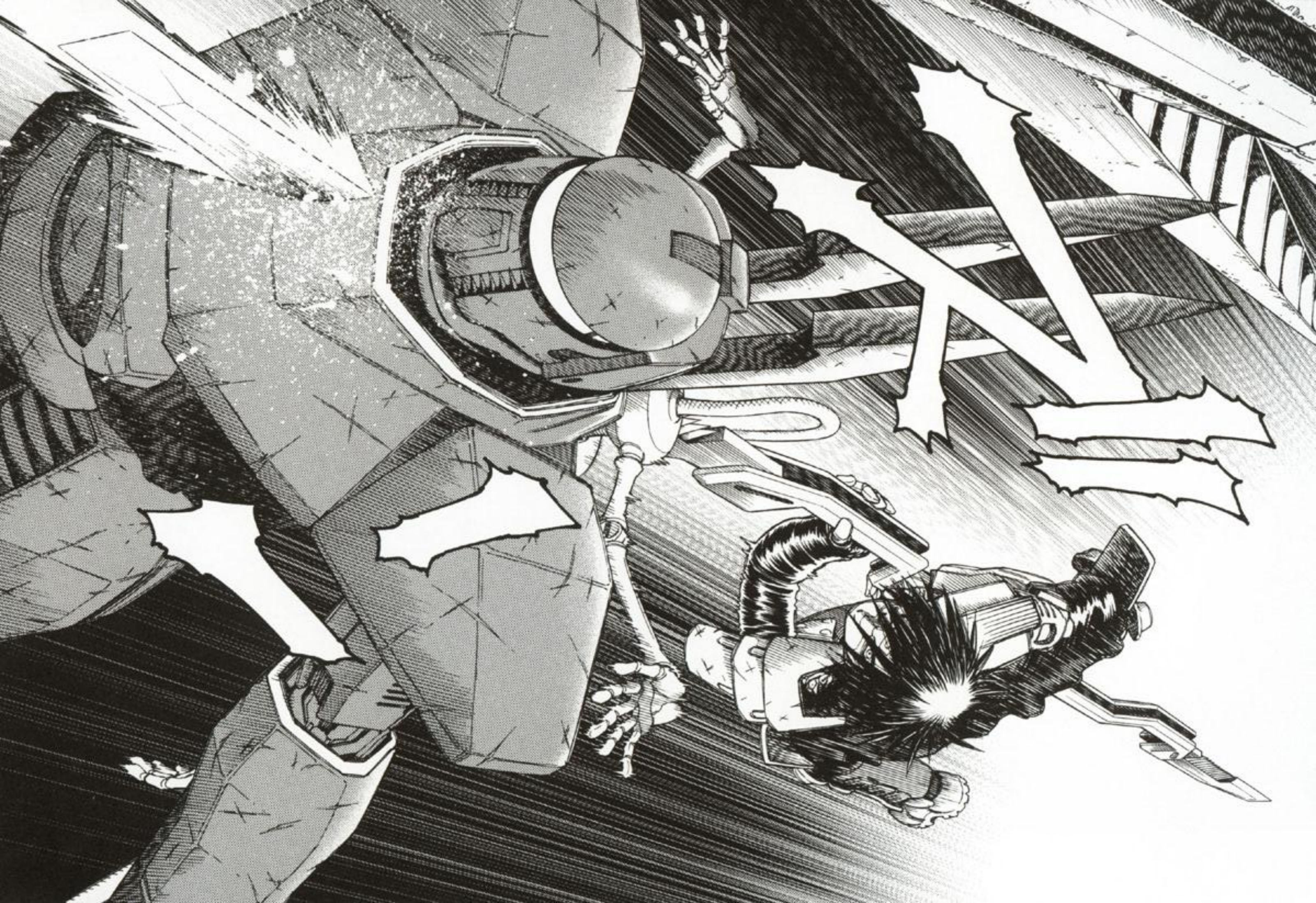

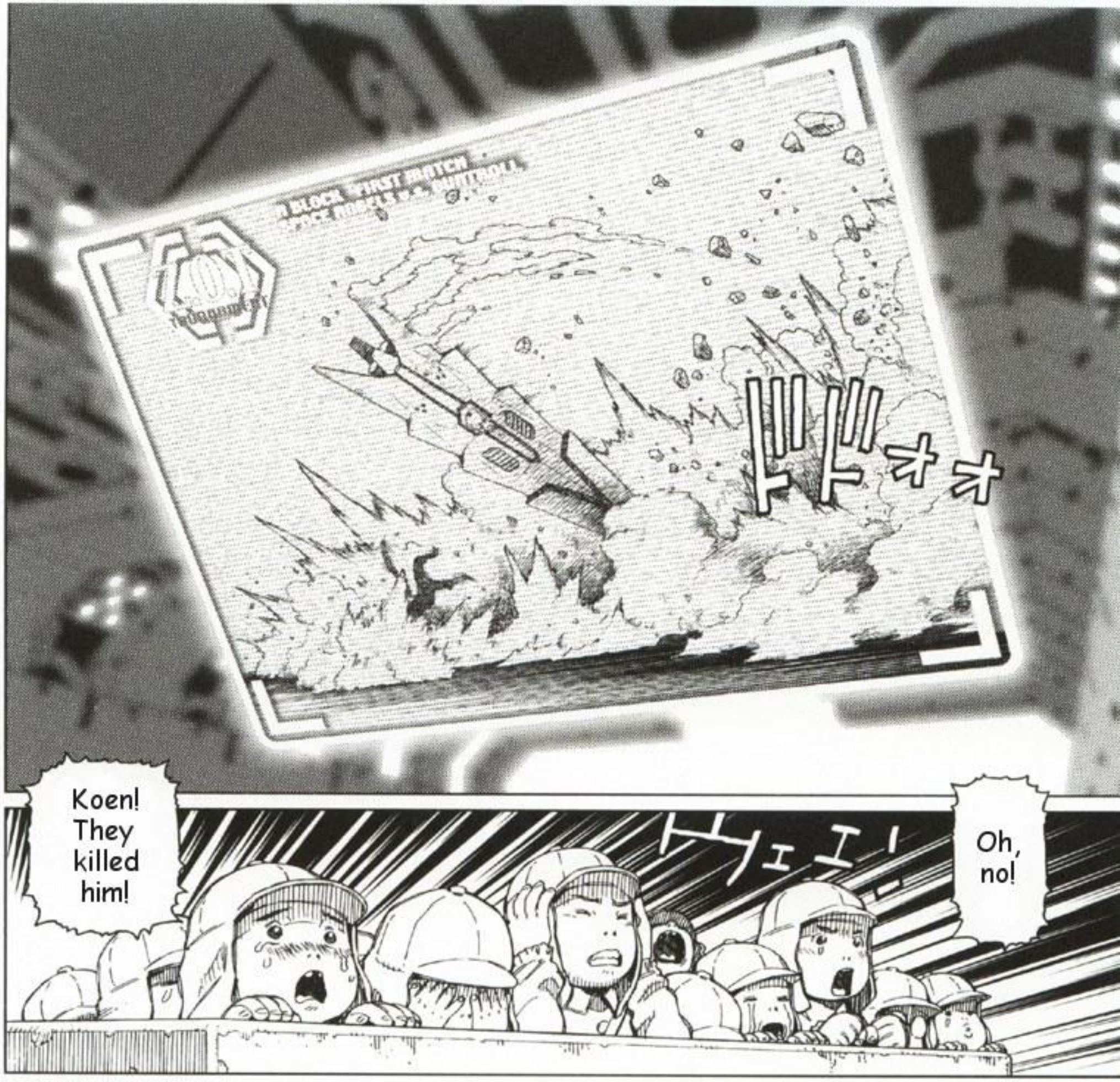
ドドォォ
Koen! They killed him!
ヶェェ!
Oh, no!

The tiniest break was all they needed.

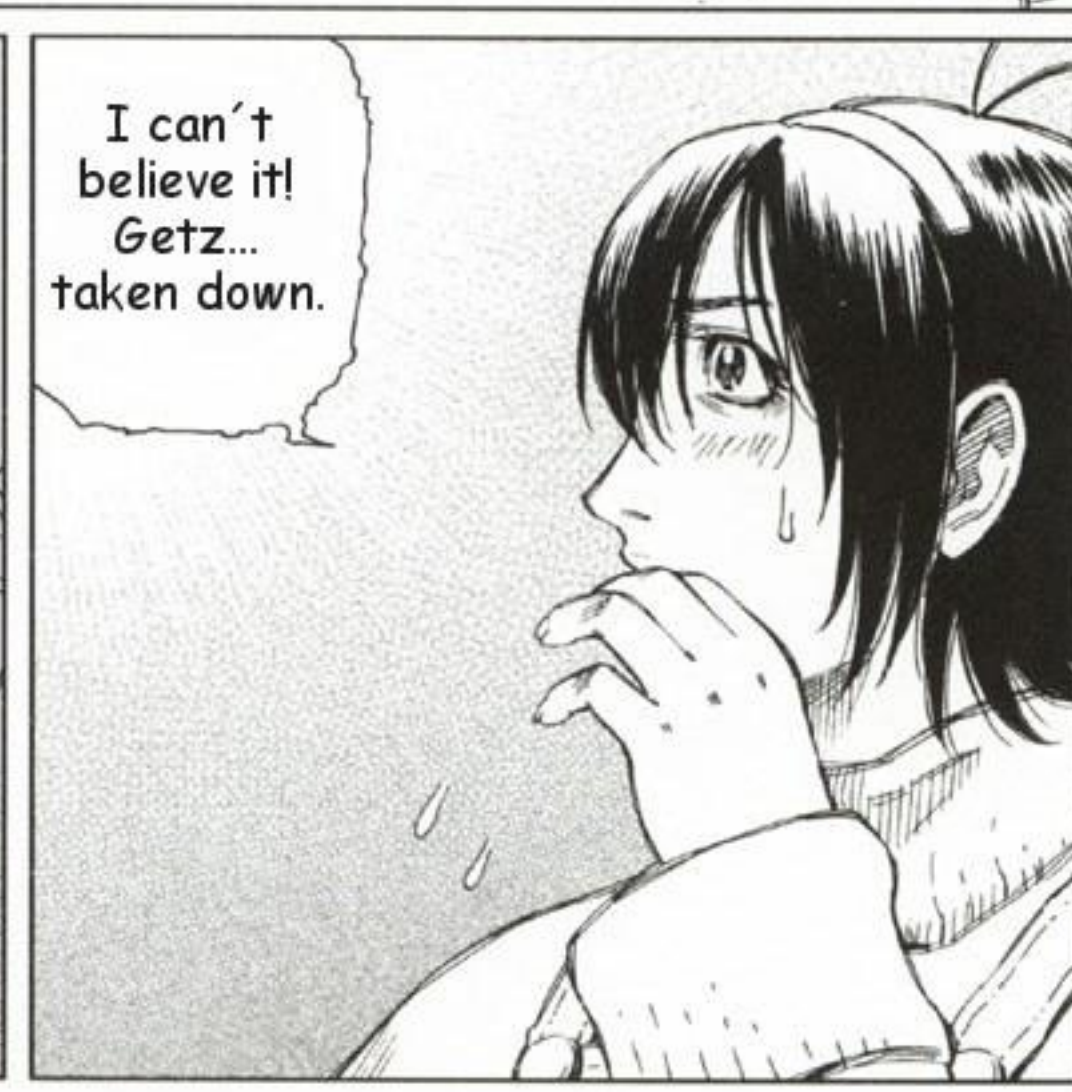
I can´t believe it! Getz... taken down.

The Guntroll hasn´t lost yet!
Come now! Don´t look so glum!
ド!

But, mom...

That is the Z.O.T.!
Our enemy is first rate.

...our opponents, the audience, and, most of all ...LADDER!
Give me a chance to show them what we can do...

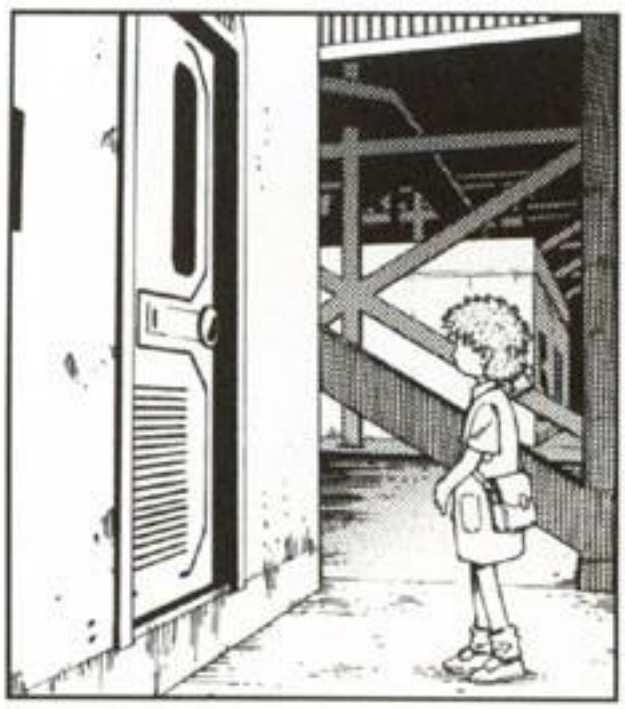

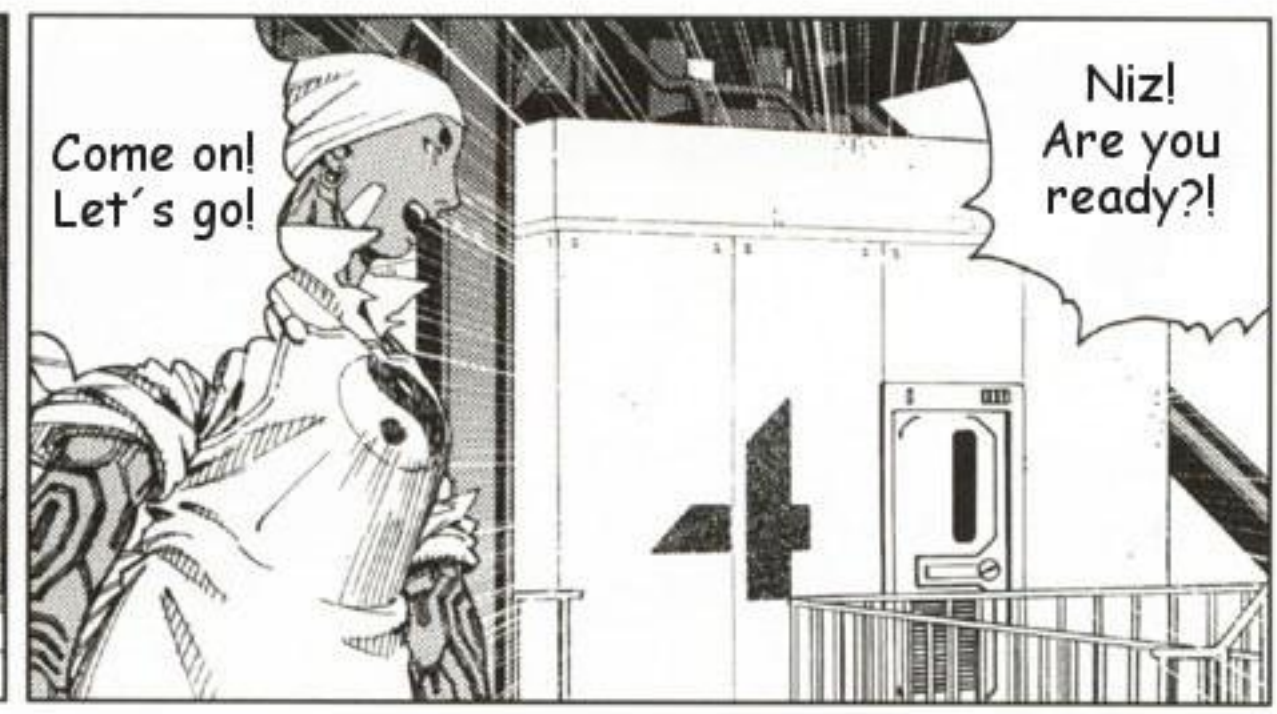
Come on! Let´s go!
Niz! Are you ready?!

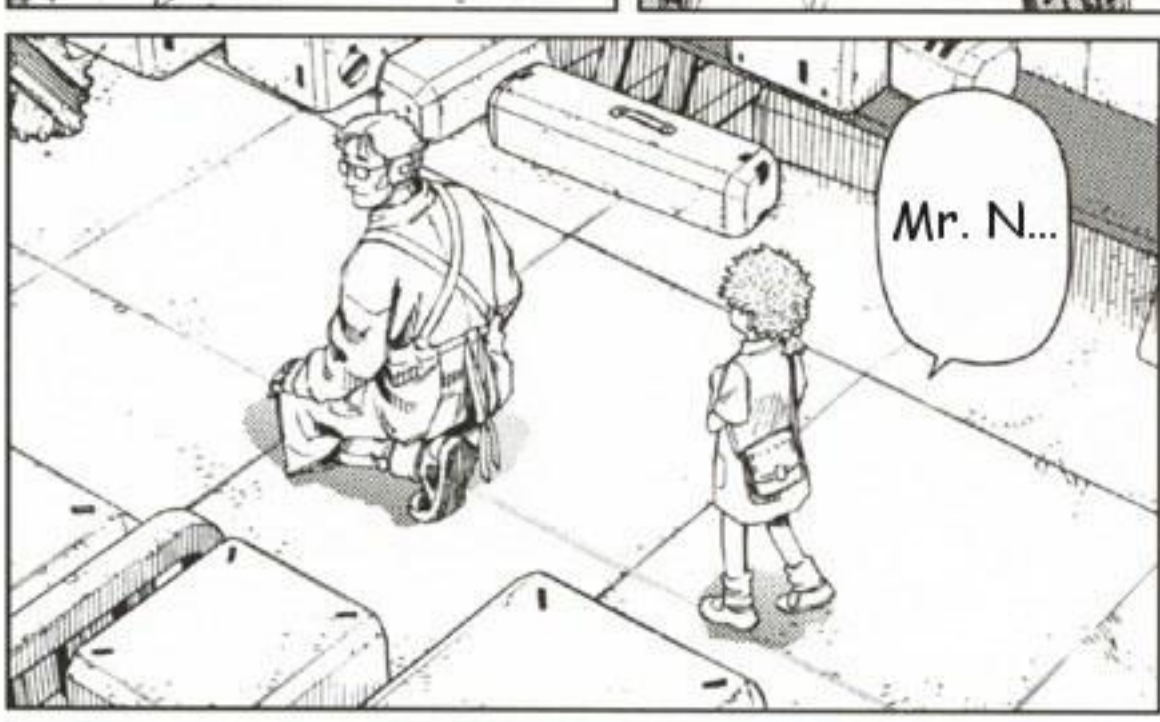
Mr. N...

Don´t you fret.

...Please don´t get hurt...

I´m not going to lose.

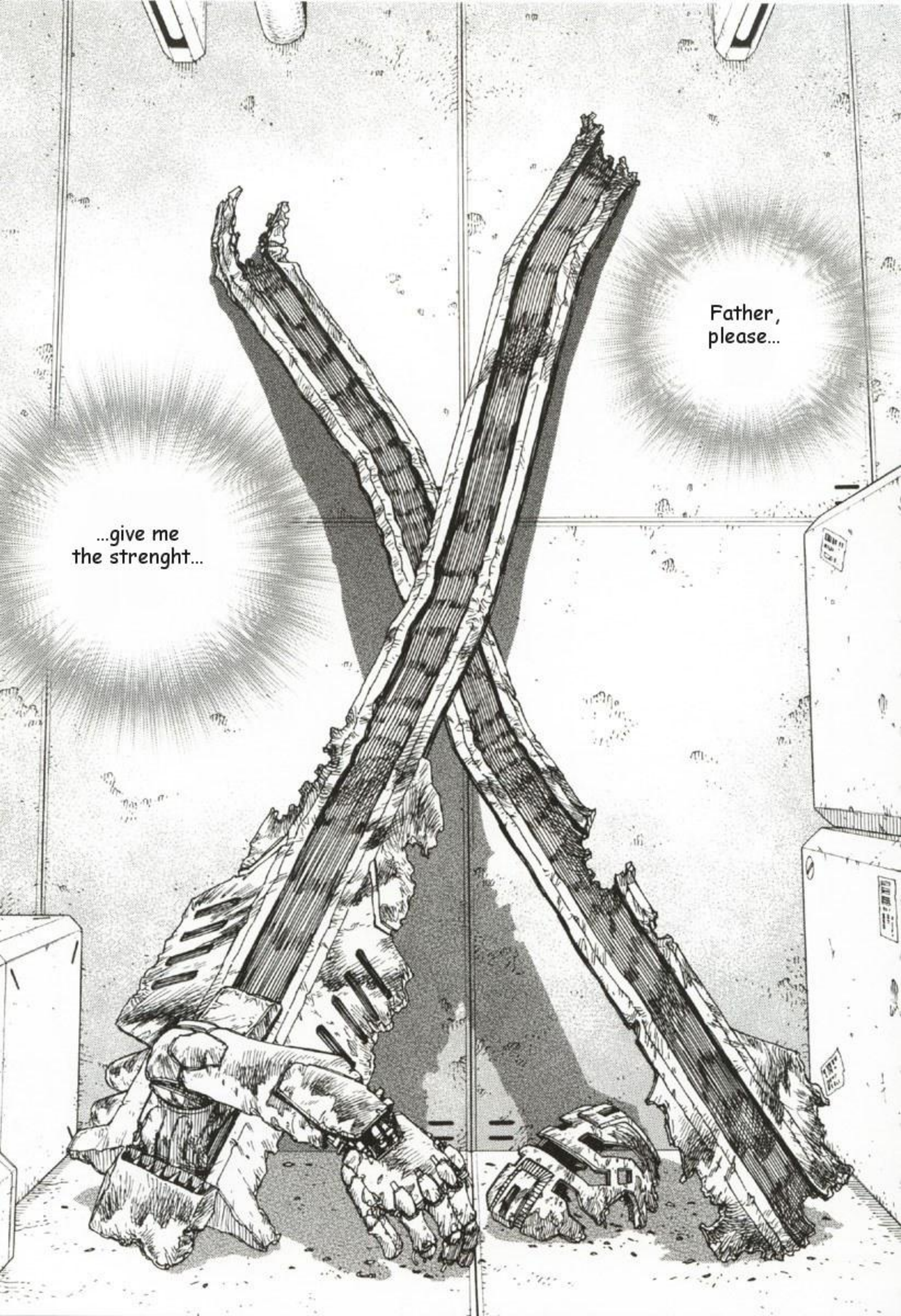
...give me
the strenght...
Father,
please...

ゴォォ
Today I´ve learned one more truth!
Ha ha ha

I know who´s the best between...

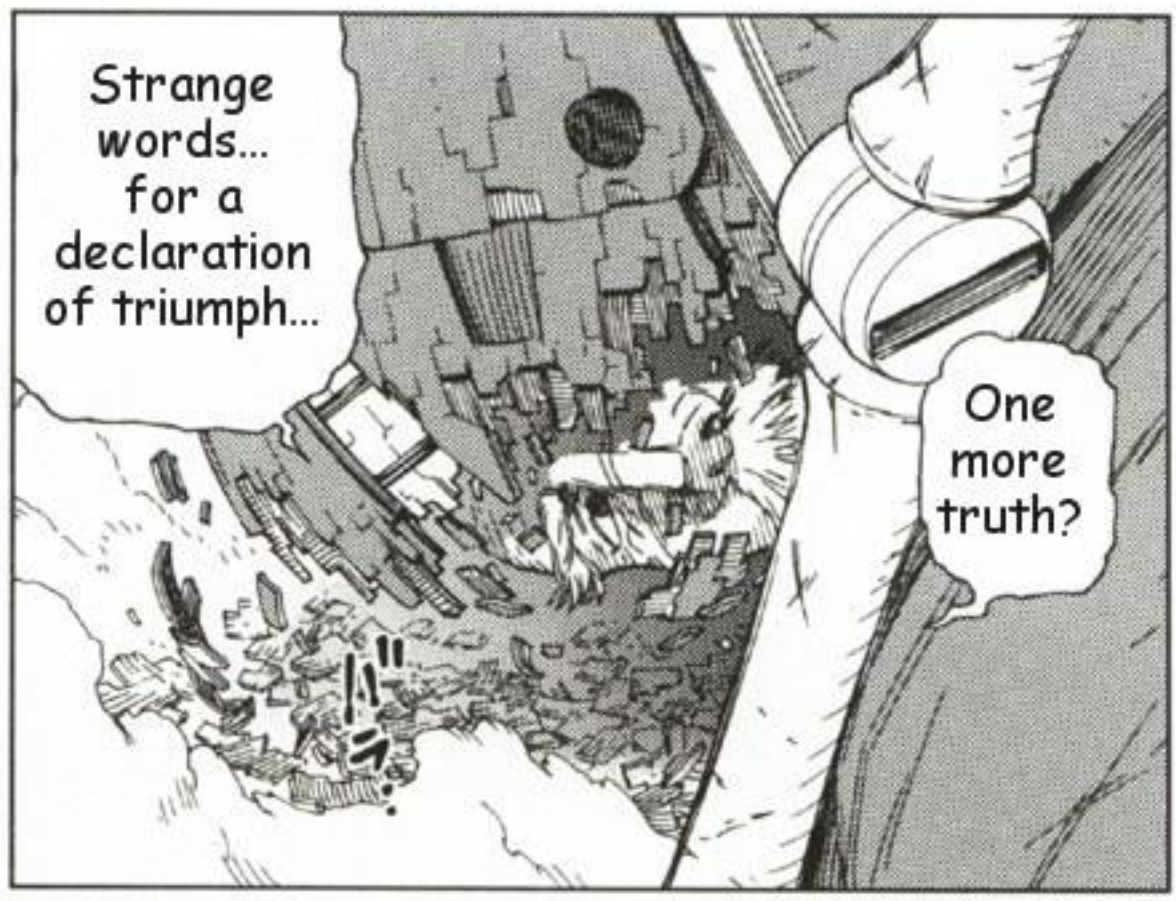
Strange words... for a declaration of triumph...
One more truth?

I´m sick of trying to figure out how the wolrd works!
And isn´t that the eternal mystery? All the rest of existence...
...is just human beings lying to each other.

The truth is laid bare... through victory or defeat!
That´s why I love to fight!
Every hypocrisy lies in tatters after a battle!

You perplex me...

Koen says that, too...

Sk... wee...

Pisses me off!

Sechs acts as if he won by himself!

My life?

.....

I never give it a thought!

What do you mean?

...but does this quest take priority over your ego... even your life?

You fight in pursuit of the truth...

I don´t need your complicated questions! They just confuse me!

I just want to be a true warrior!

But the world is full of such quandaries!

Ha ha ha! Is that so?!

Are you trying to make a fool of me?

Do you have the power to solve them all?!

ゴ

I'll kill y-

Gah!

ドゴ

ゴゴ
ゴゴ

I see you've taken care of our bodyguards...

...but now you´ll have to fight us!
Guntroll Midguard: Niz
Sub-captain: Qu Tsang

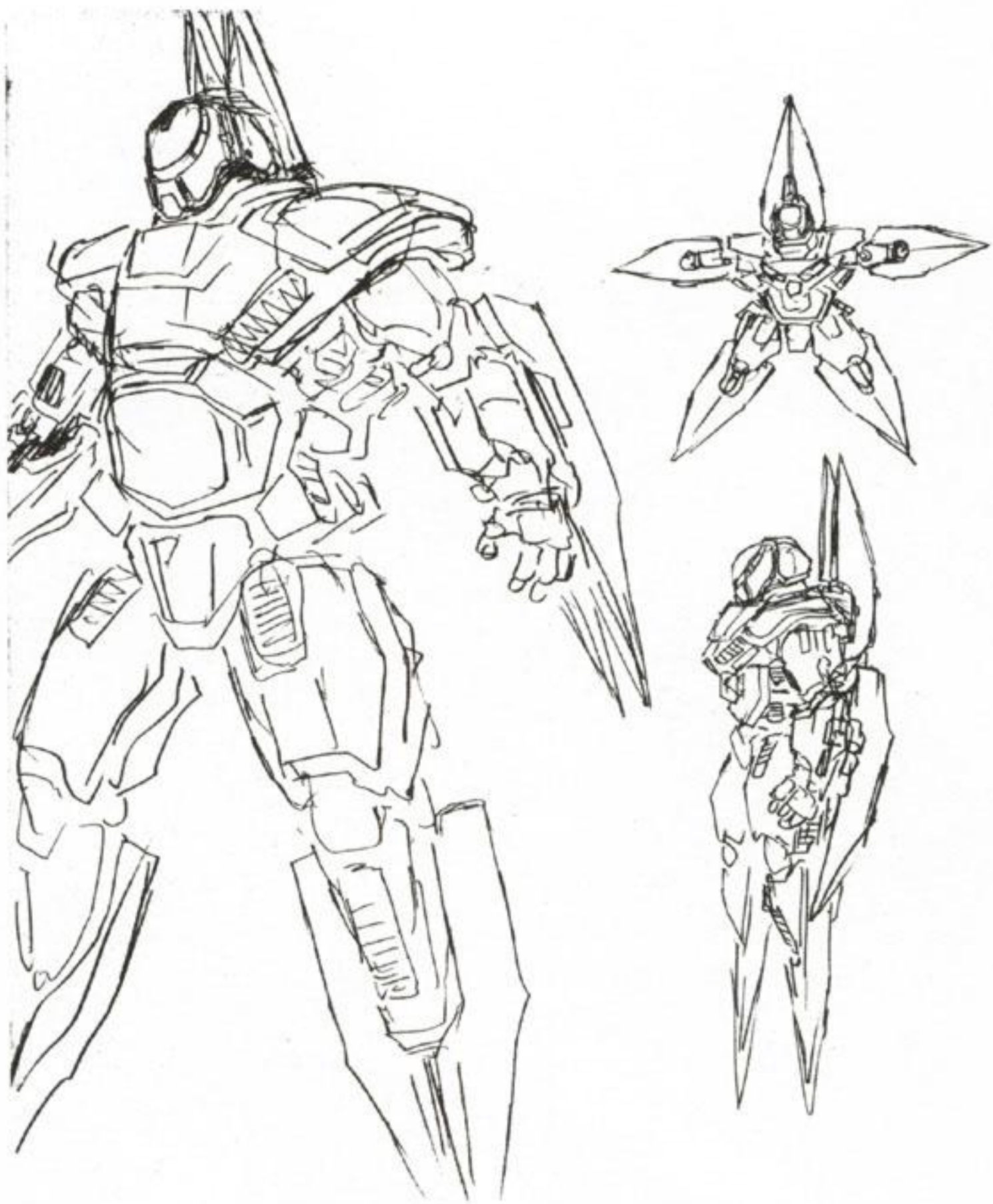

PHASE:29

This Is So-o-o Good!

COMBAT GTV
SPONSORD BY 宇宙葬儀社
LIVE
GUNTROLL
GETTO
KOHEN
NIZ
QU TUANG
BLANK
XECHS
ELF
ZWÖLF
GALLY
Nouten Failure
Round one, and the Guntrolls face the space angels...
...who now lead 5-3 after the defeat of Getz and Koen, Guntroll's Senpo and Jiho!

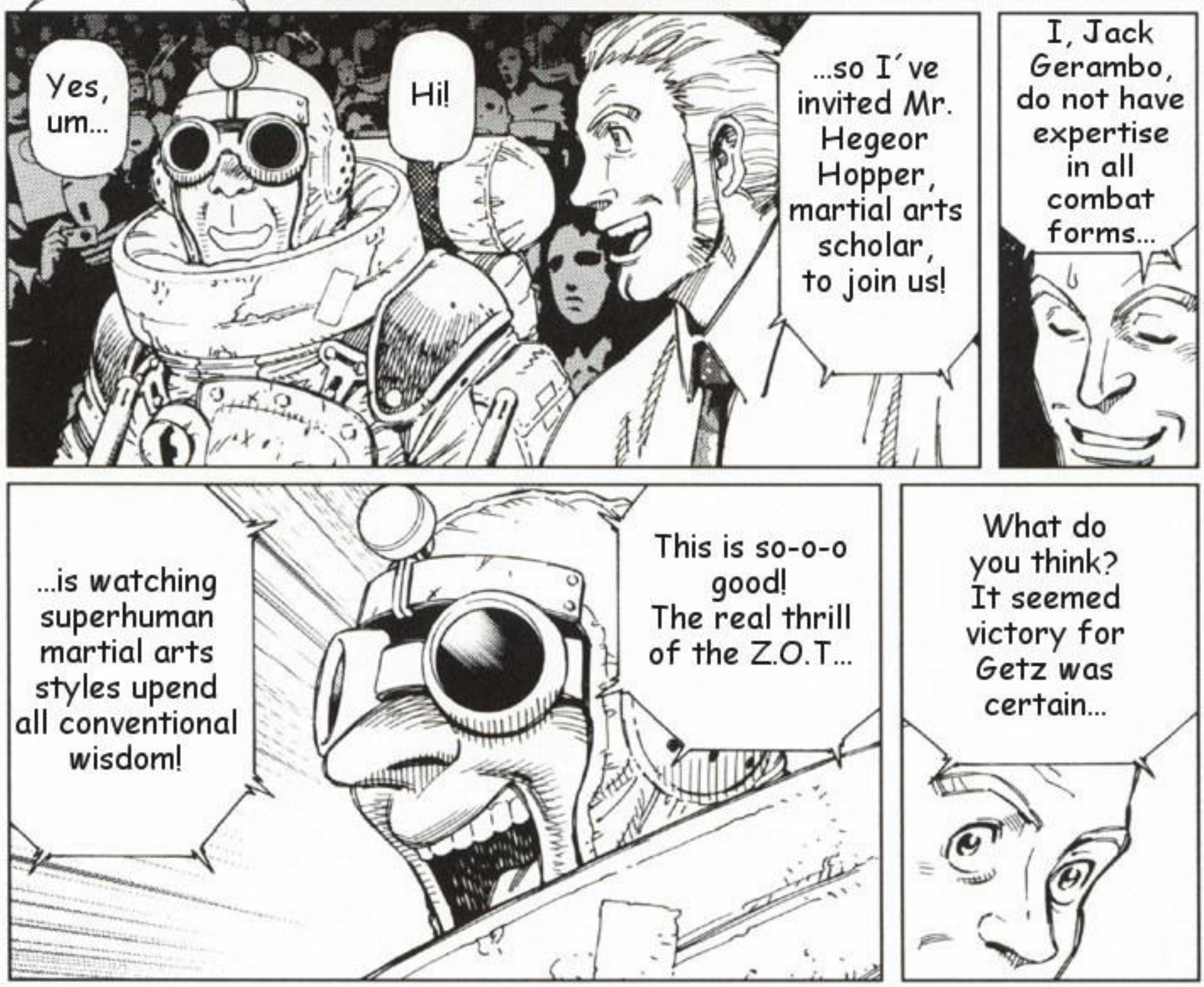

What do you think of Guntroll´s Chuken and Fukusho?

Niz... his father was renowned for his aptitude as a railman.

Railman work the asteroid docks, lauching materials into low orbit...

So we can expect a battle that makes the most of both railarms! Some call railman undisciplined...

Their ship captain is Qu Tsang

...but Niz had a genteel upbringing- unlike his self-made father!

She has bravely stormed many an institution to resque children before their disposal.

We´ll keep an eye out for that!

I read she uses a mystery martial art called Ahat Mastade.

This is how I like to fight!

Got a problem with it?!

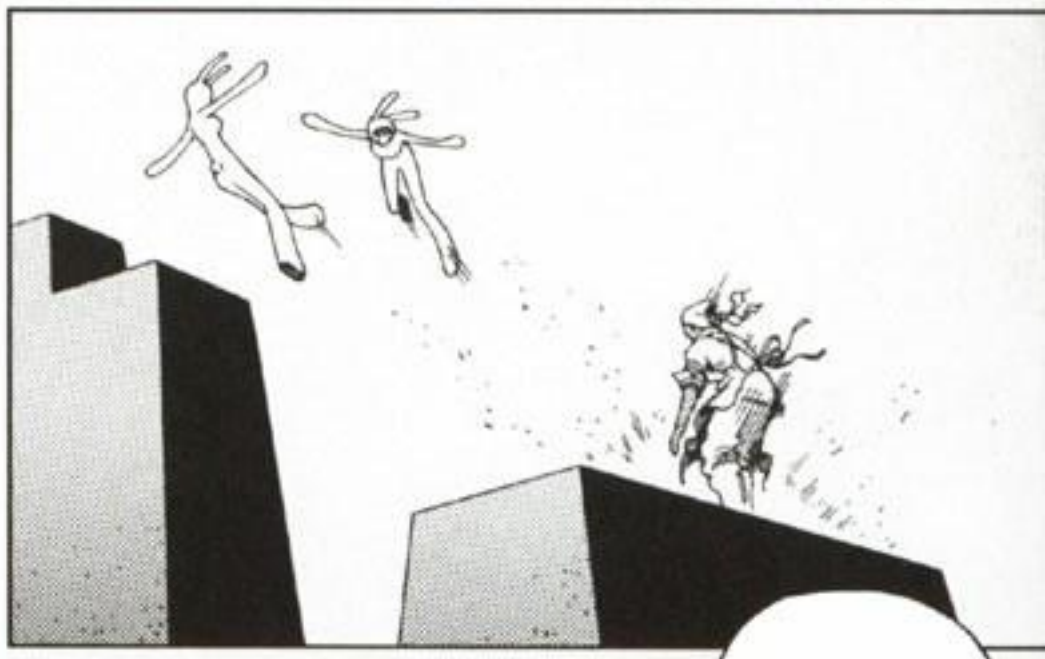

Ptui

...but you lack what you need...

...took Getz...

Your quick wit and skill...

ニッキィ!

ドミュ

...to make me lose to you!

Say what?

This victory...
...shall be mine!

I know...
...but I don´t know what it is yet!
...I´m lacking something...
Are you saying you´re gonna tell me?!

ドガ
ドガ

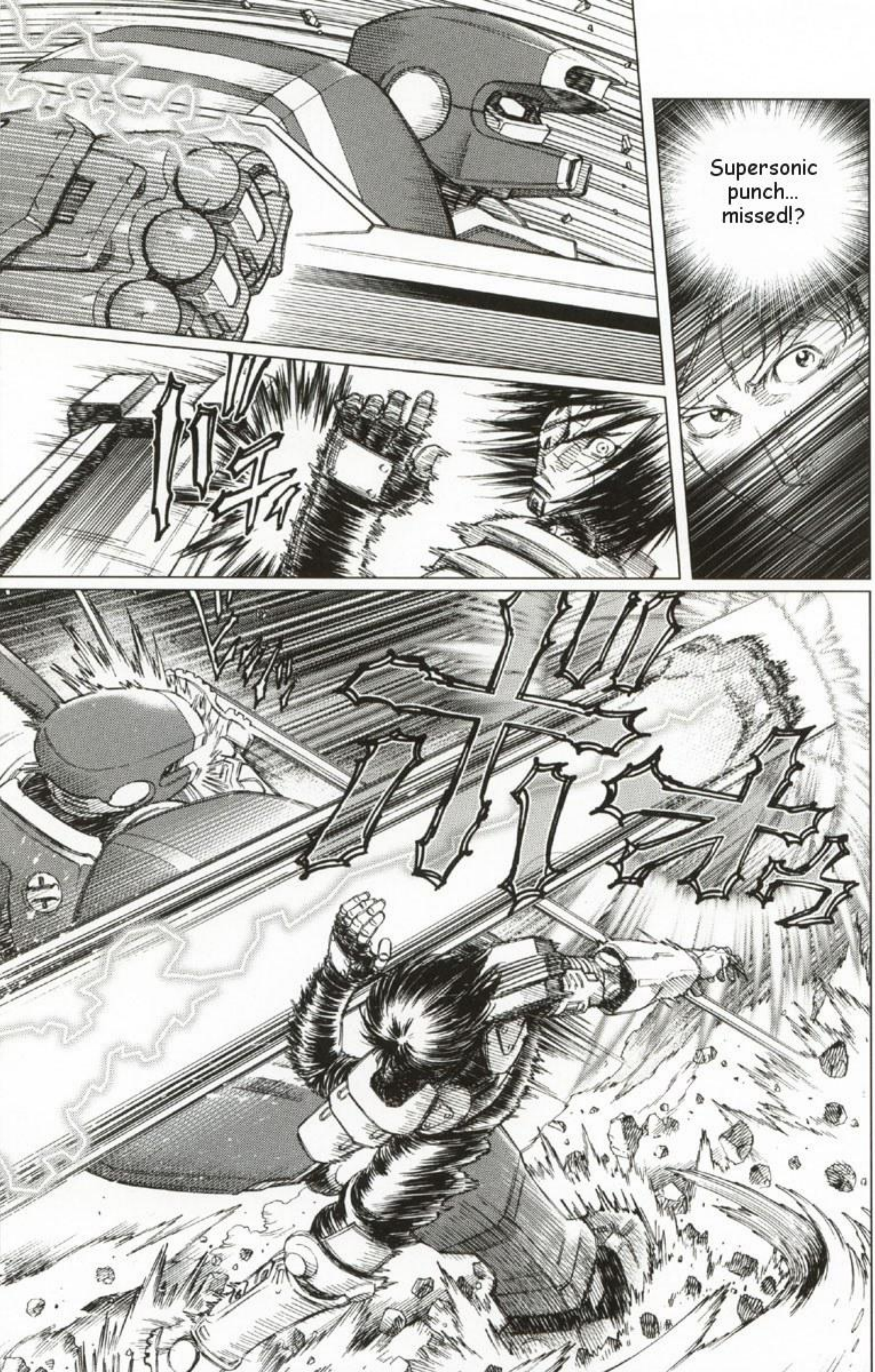
Supersonic punch... missed!?

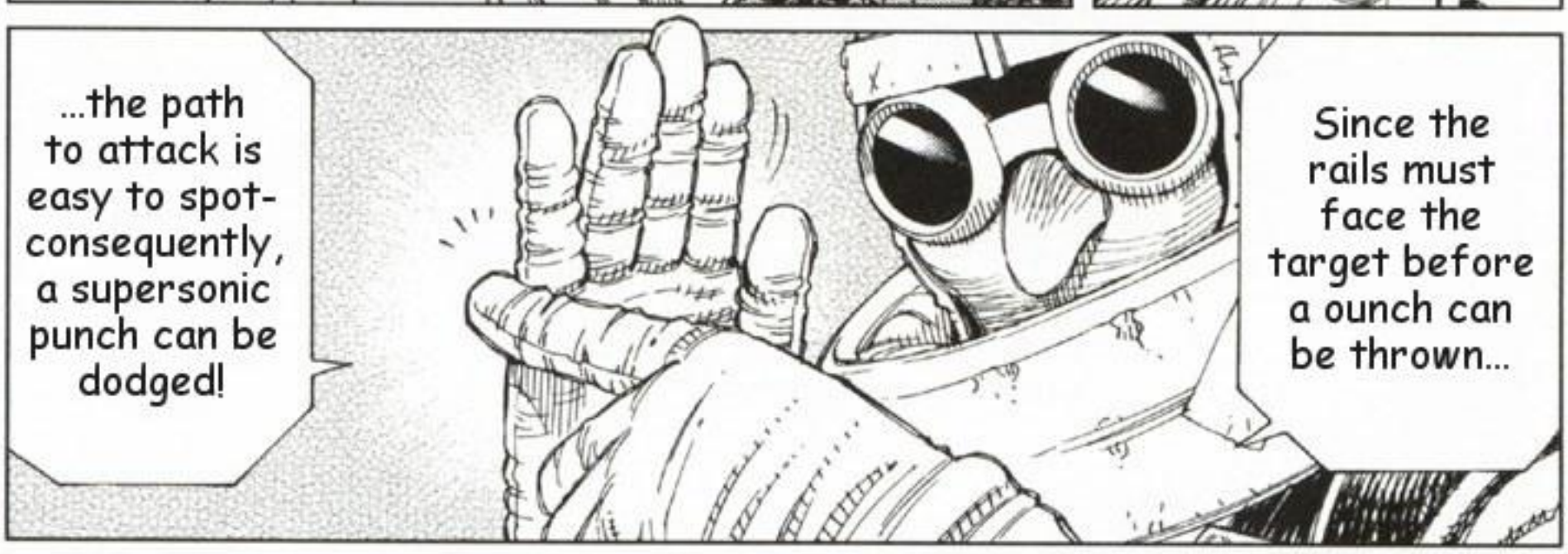

He isn´t giving up!

But Niz keeps pounding away!

A serie of rapid-fire kicks from Sechs!

Not mortal blows, but enough of them may spell trouble!

Come on, teacher! Go for it, MR. N!

Hold on...

.....

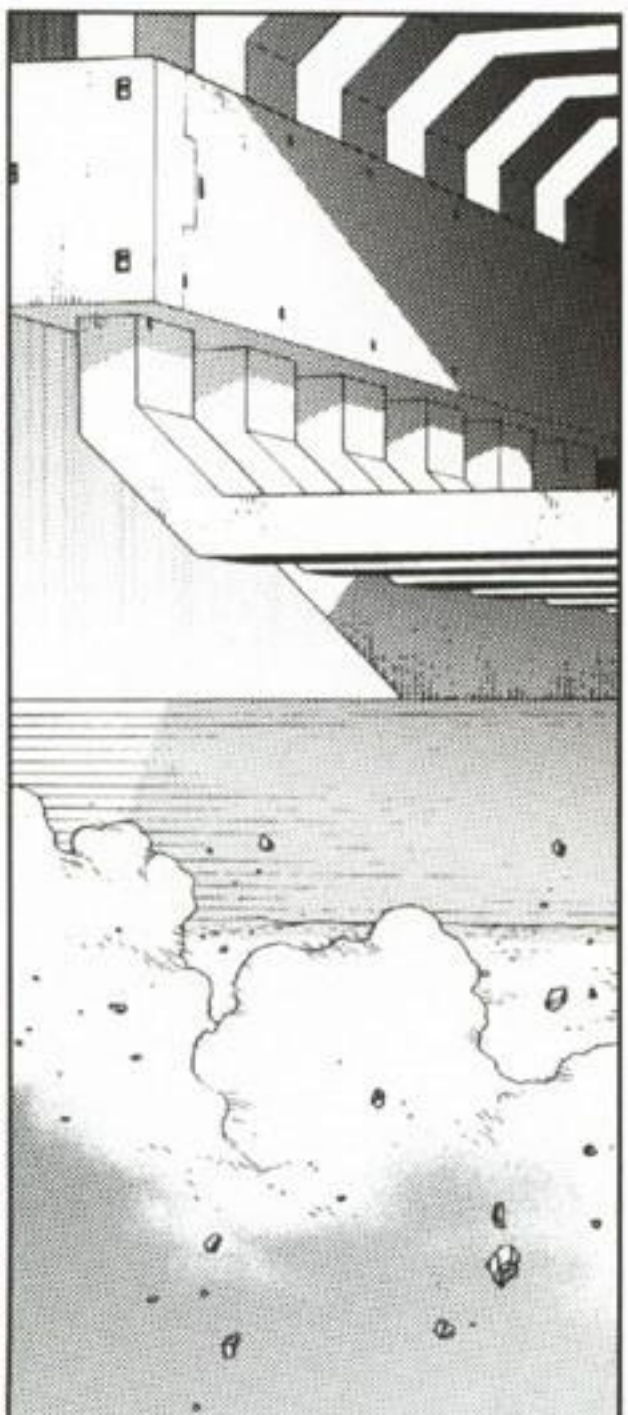

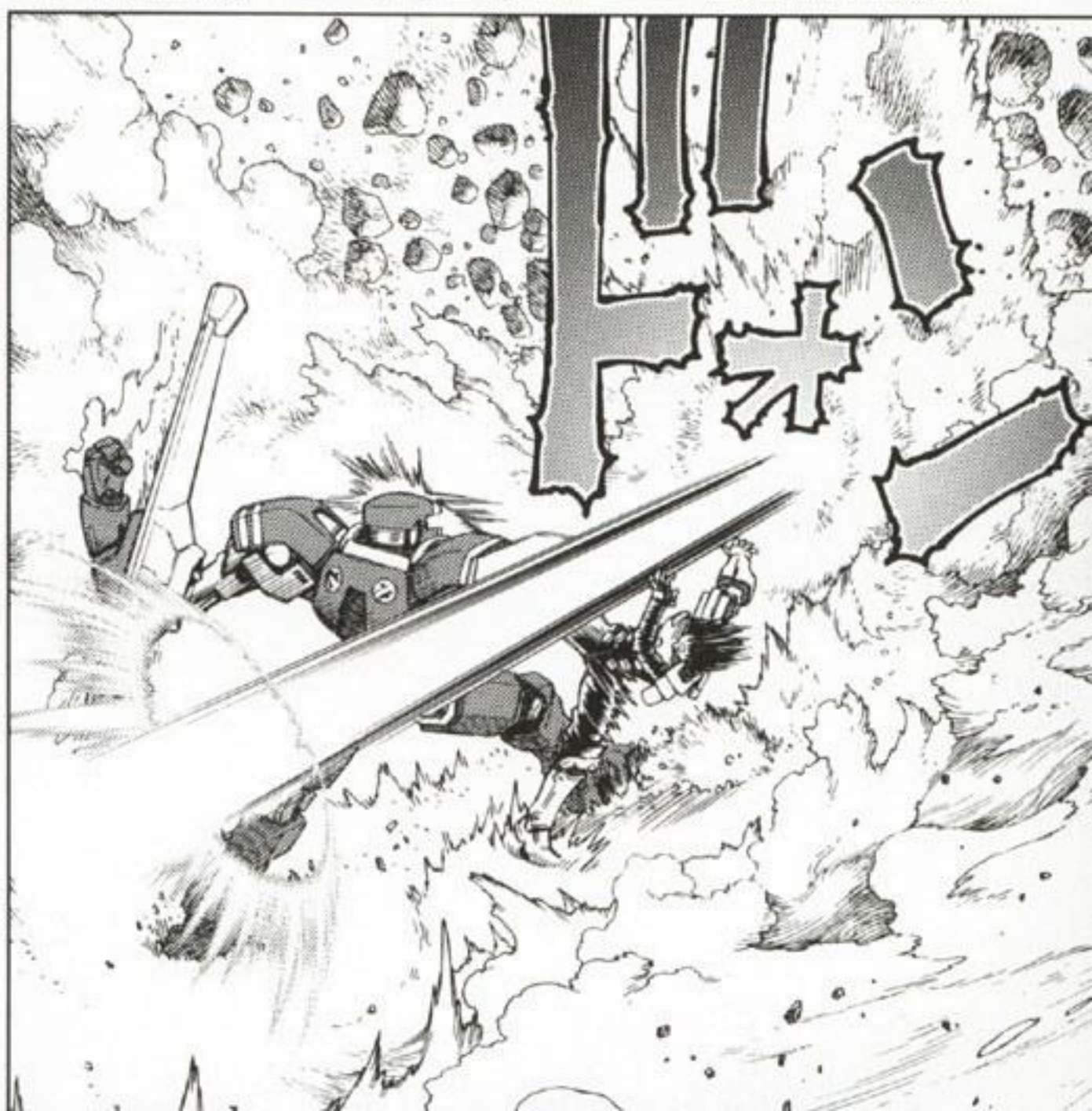

You let...

...your team-mate...

.....

...do the work for you...

...while you stand idly waiting to make your decision?

But, I...

Isn´t that what...a coward does?

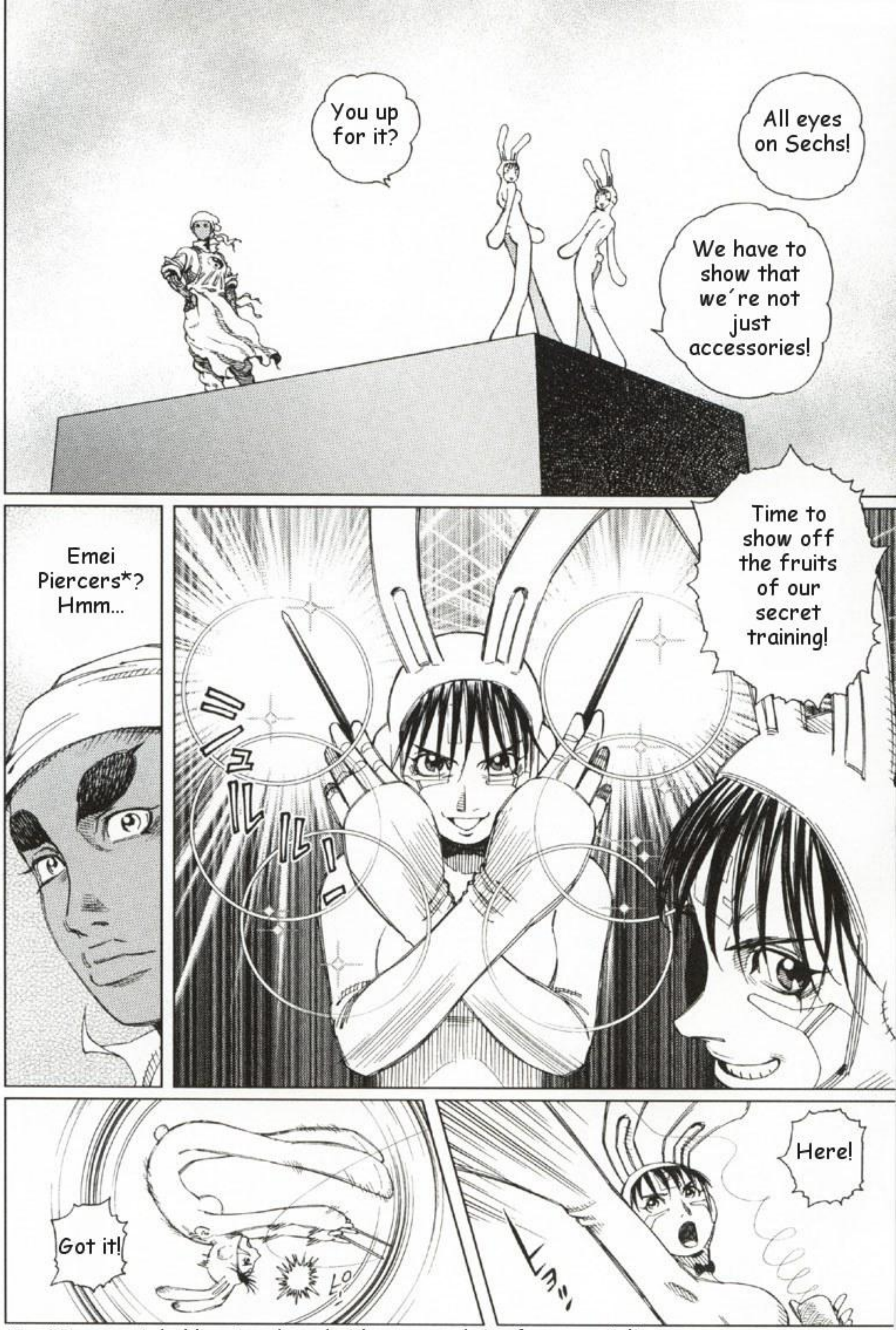

*Emei Piercer: A double-pointed wand with a centered ring for easy twirling, the concealed weapon for women may have its roots in Chinese ornamental hairpins.

And she´s begun to... to knit!

チャ チャ チャ チャ チャ

MRR RRR RM!

Keep it up, Elf!

ギュオオオオ

Such speed- but what´s the point?!

ドォオオオ

ドフッ

A sonic boom! She´s broken the sound barrier!

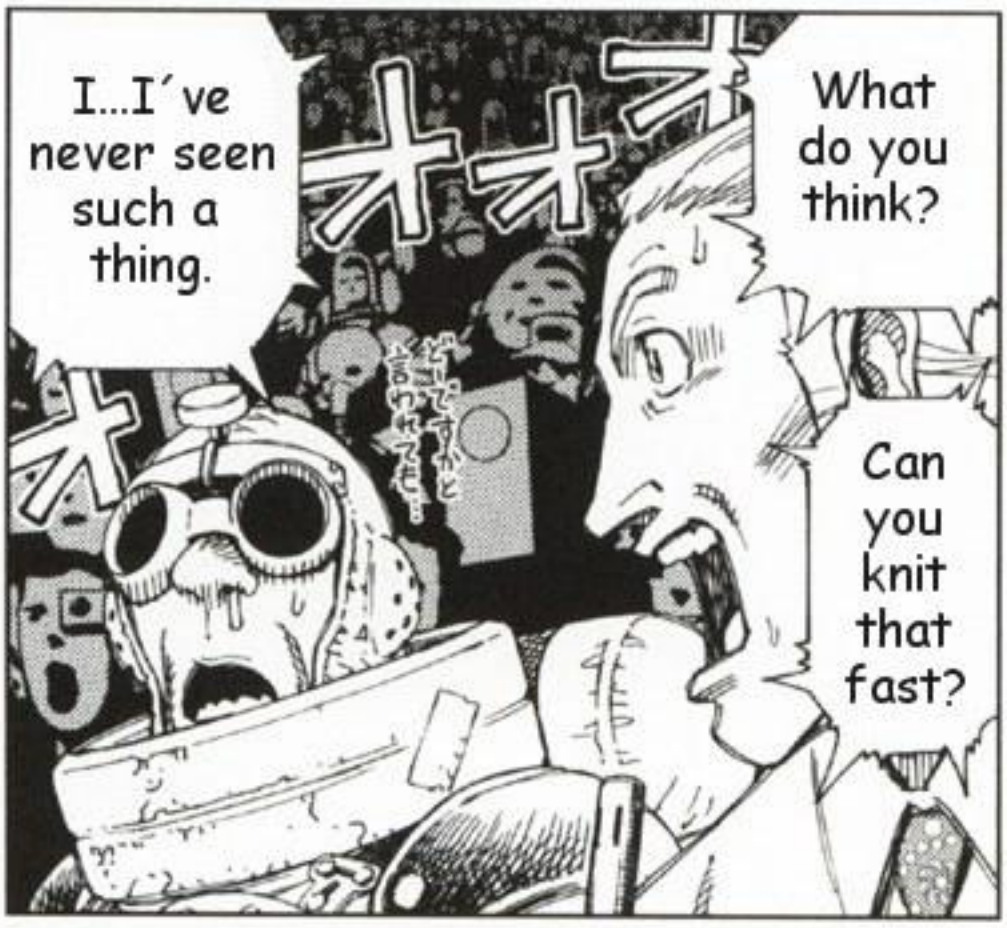
I...I´ve never seen such a thing.
What do you think?
Can you knit that fast?

It´s a monowire scarf, woven in the blink of an eye!
Such detail work!

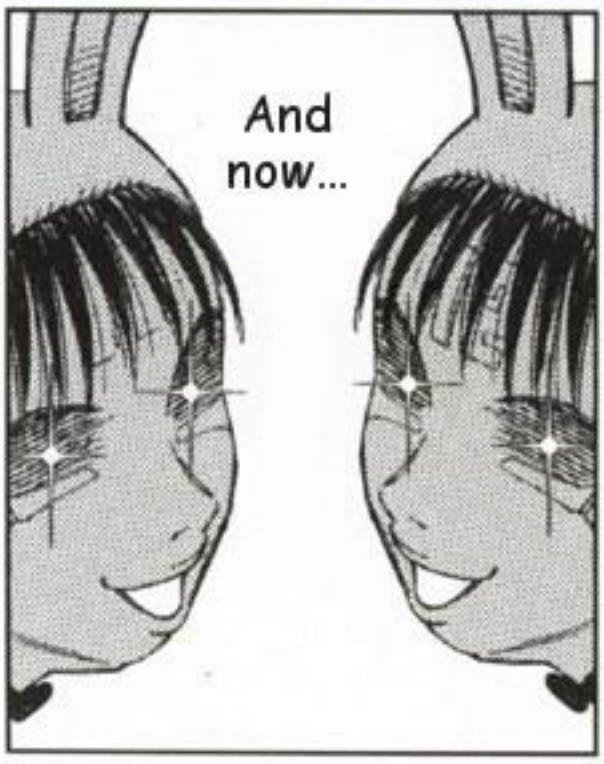
And now...

A gift from the heart!
I see. Thank you...

Scarf of death!

...we got ya!

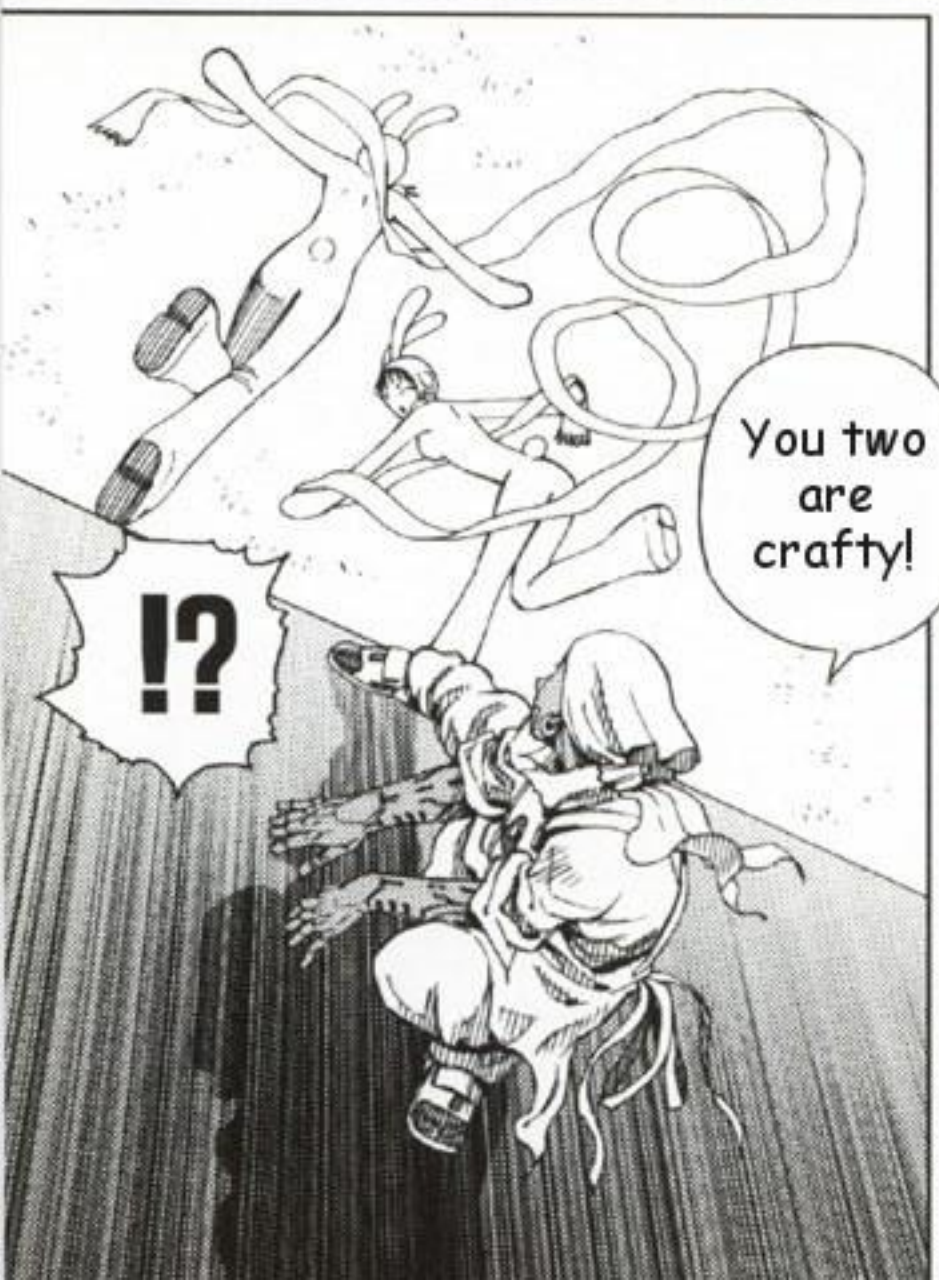

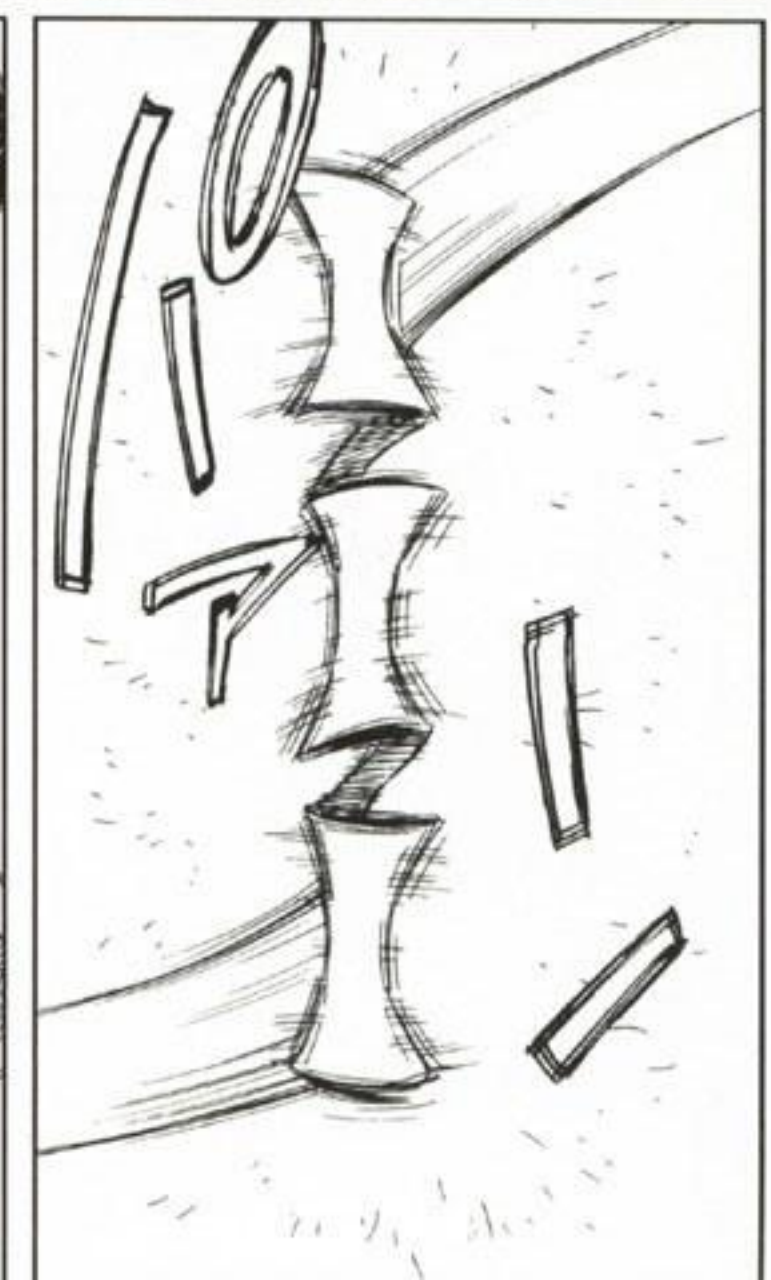

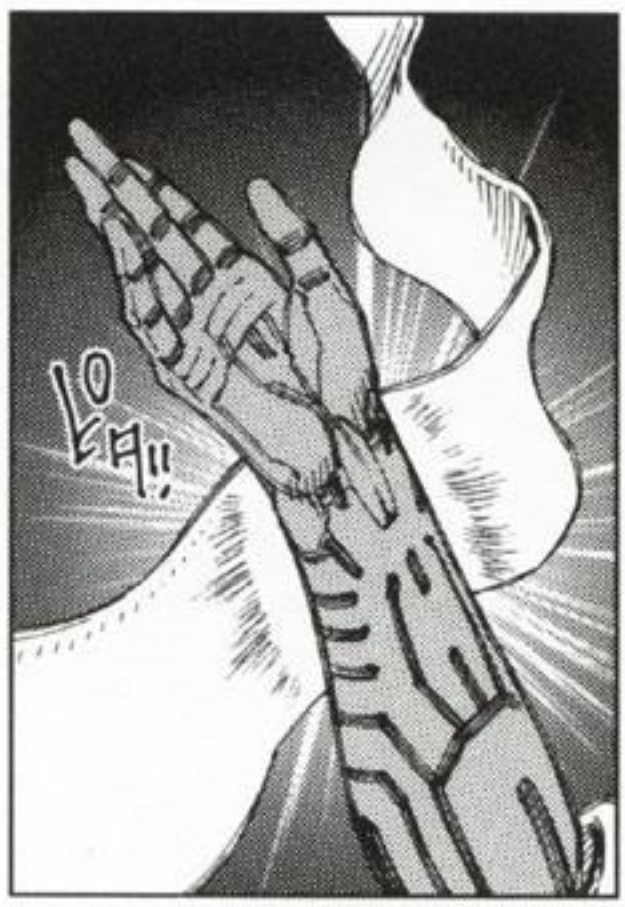

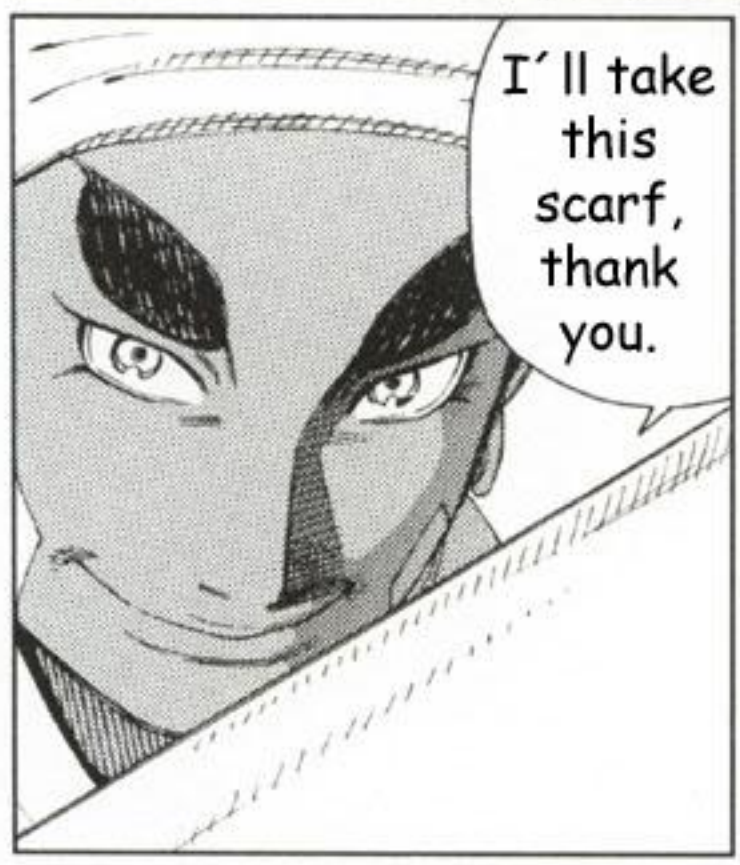

*A key principle from Sun Tzu´s the art of war, written by chinese military srategist Sun Wu over two thousands years ago.

Let´s finish this off...
How dull!
Meanwhile Sechs and Niz fight on in a thick cloud of dust!
WHAT?!

It´s...

I´ll tell you what you lack...

ギュ!!

Unh!

Bound tight now...

忍耐です。

...PERSEVERANCE.

That´s got to hurt! A catapult suplex!

The tables have turned!

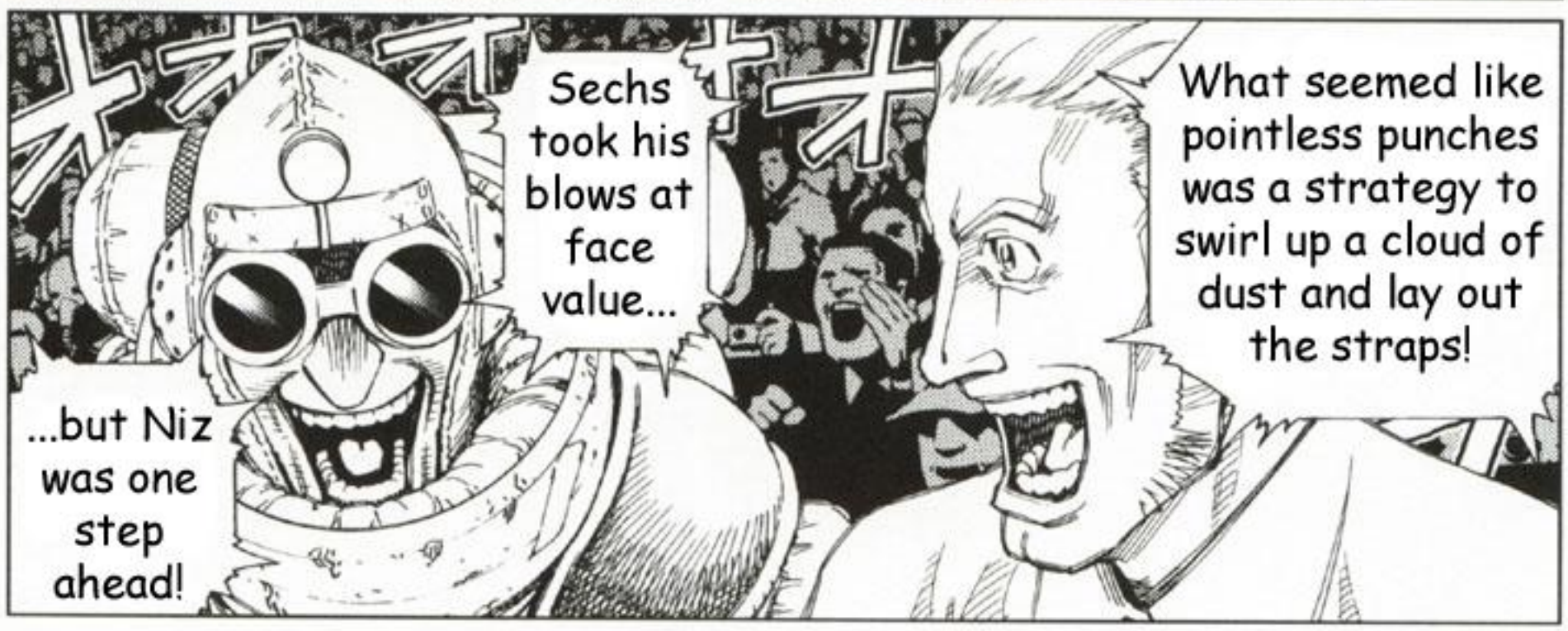

Go after two hares, and you´ll catch neither!

Good idea!

...for I always get what I want!

Don´t be so sure...

The laws of escape!

Sechs is down! Now what?

KILL TWO BIRDS WITH EVERY STONE!
アハトマスターデ秘技
NO EFFORT WASTED IN AHAT MASTADE!
石二鳥!!
シーアルニアオ

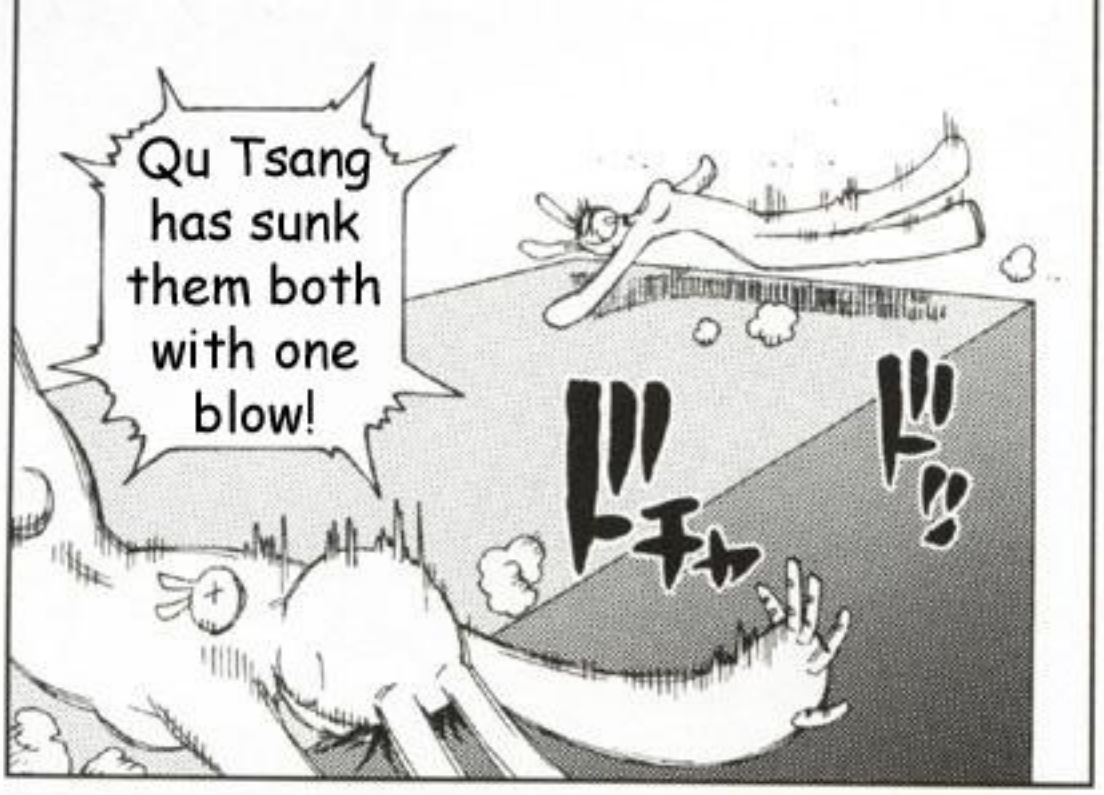

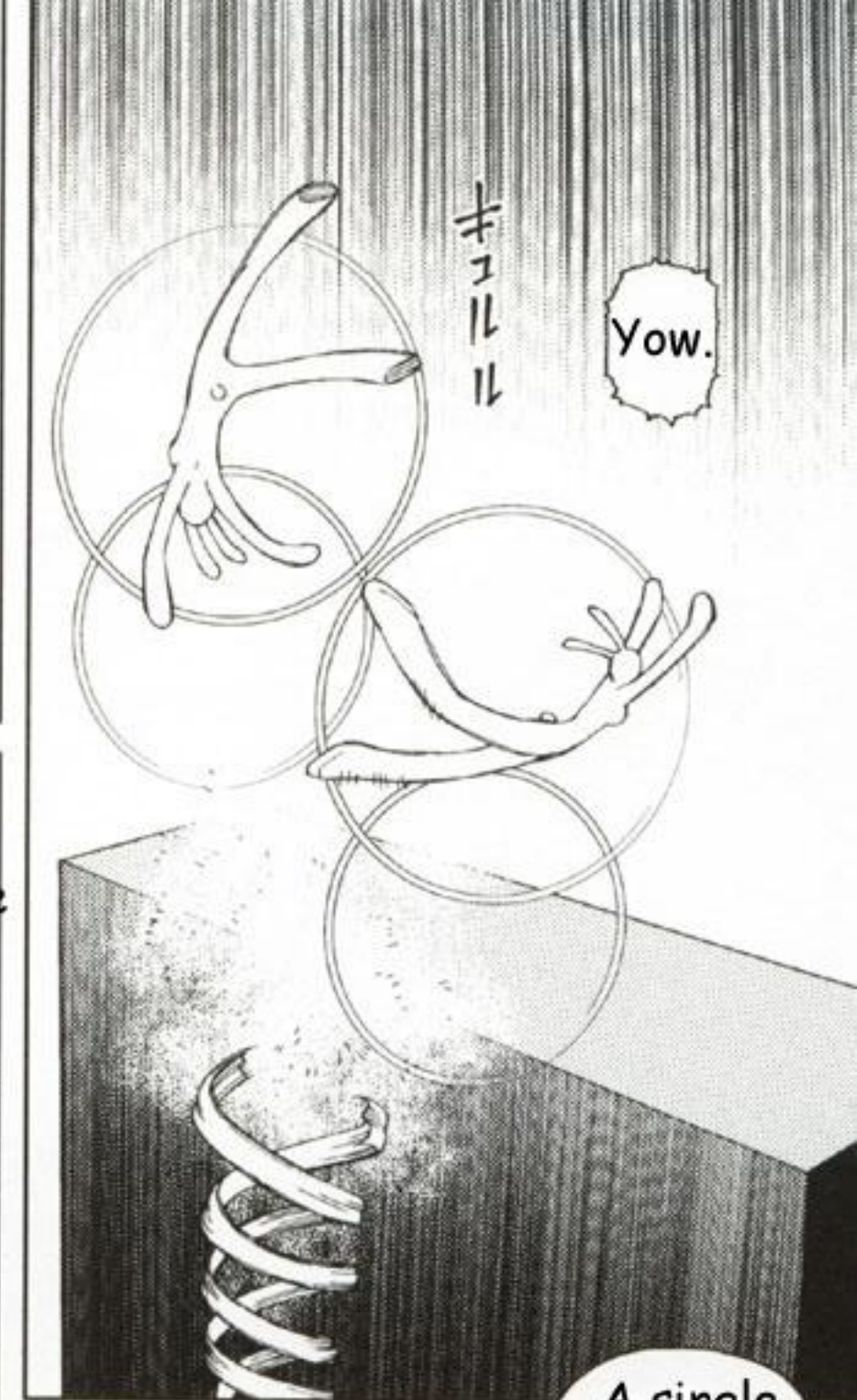

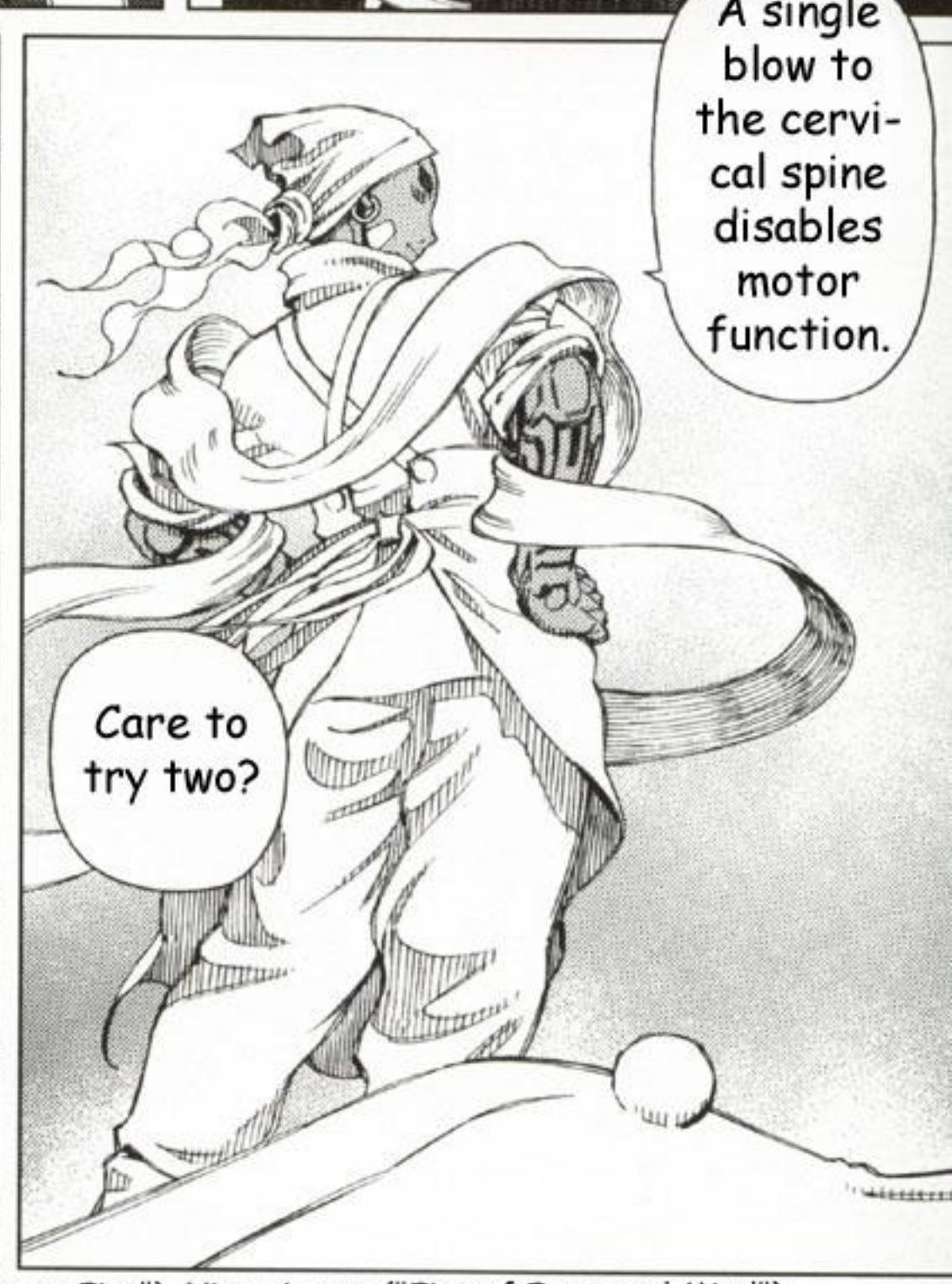

*Nei jia quan includes Tai ji quan (Tai chi: "Ultimate Fist"), Xing yi quan ("Fist of Form and Mind"), and Ba qua zhang ("Eight Diagram Palm"). Such internal styles of martial arts are based on Taoist philosophy. A reputed Ming dynasty form has been lost.

Come on out, Alita!
Let´s settle this once and for all!

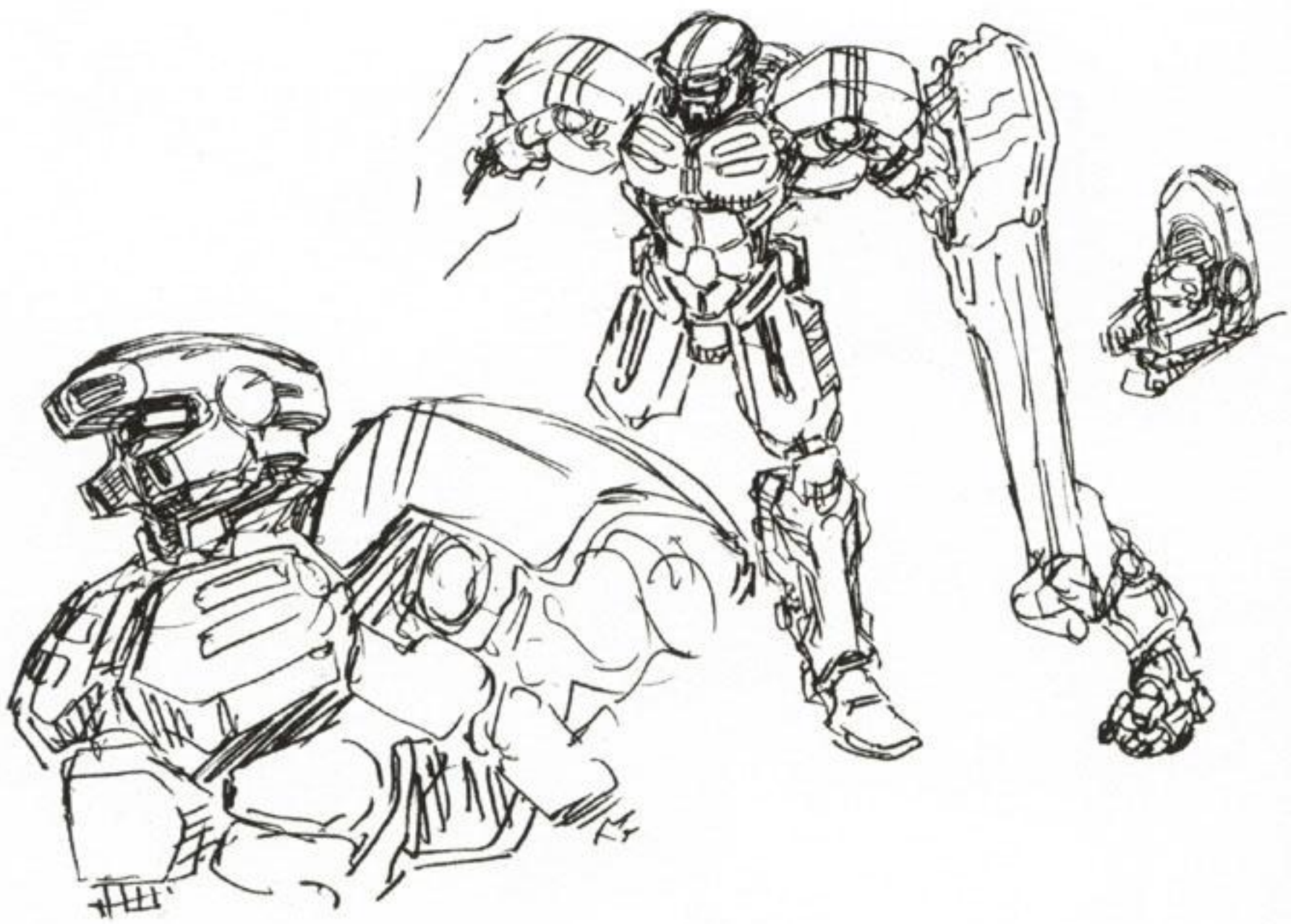

Guntroll cornered the Space Angels! And they´re down 3 to 2!

PHASE:30 Join the stars

The image of tender loving nursery school teachers has been toppled forever!

Stay the course...

...for perse-verance is the path to justice!

Dad...I did it! I beat him!

Or will the pros-pect of a rematch with Toji go up in smoke?!

Can she do it?

The Space Angels have but four members! Only Alita remains!

...so it´s up to Niz and me!

Come on, Alita!

We can´t put Caerula or Saya into battle...

And we´re down to two!

Master...?

I bewieve in you! Destwoy them!

Master is the stwong one! In envy way!

We´ll scratch...

...this match!

We can´t do this.

We can´t use these children as mere stepping stones.

We came to save Lou...

...but our diversion has taken on a life of it´s own!

ドドド

Unh.
What fell on my head?

DO YOU HAVE MEMORIES OF MARS
OF MARS
OF MARS?
OF MARS?
OF MARS?
Damn you!

Is that so wrong, bitch?!
I don´t know...
...where I´m from...or where I´m going!

Zazie!

A cause worth more than life itself...

That´s what makes a warrior!

...and idea that never wavers in the face of death!

ARRRGH!

The more I think, the more I don´t get it!

But how?

How am I to know the woth of my life!?

ドシャ

ガラ
ガラ

!!

ゴ
ォ
ォ
!!

Now there´s a twist! Sechs was alive!

ミシ

ギシ

ウォン

An ideal that never wavers...

少なくとも
こいつには
A CODE TO LIVE
BY...

戦う理由がある
...AND FIGHTING TO THE END!

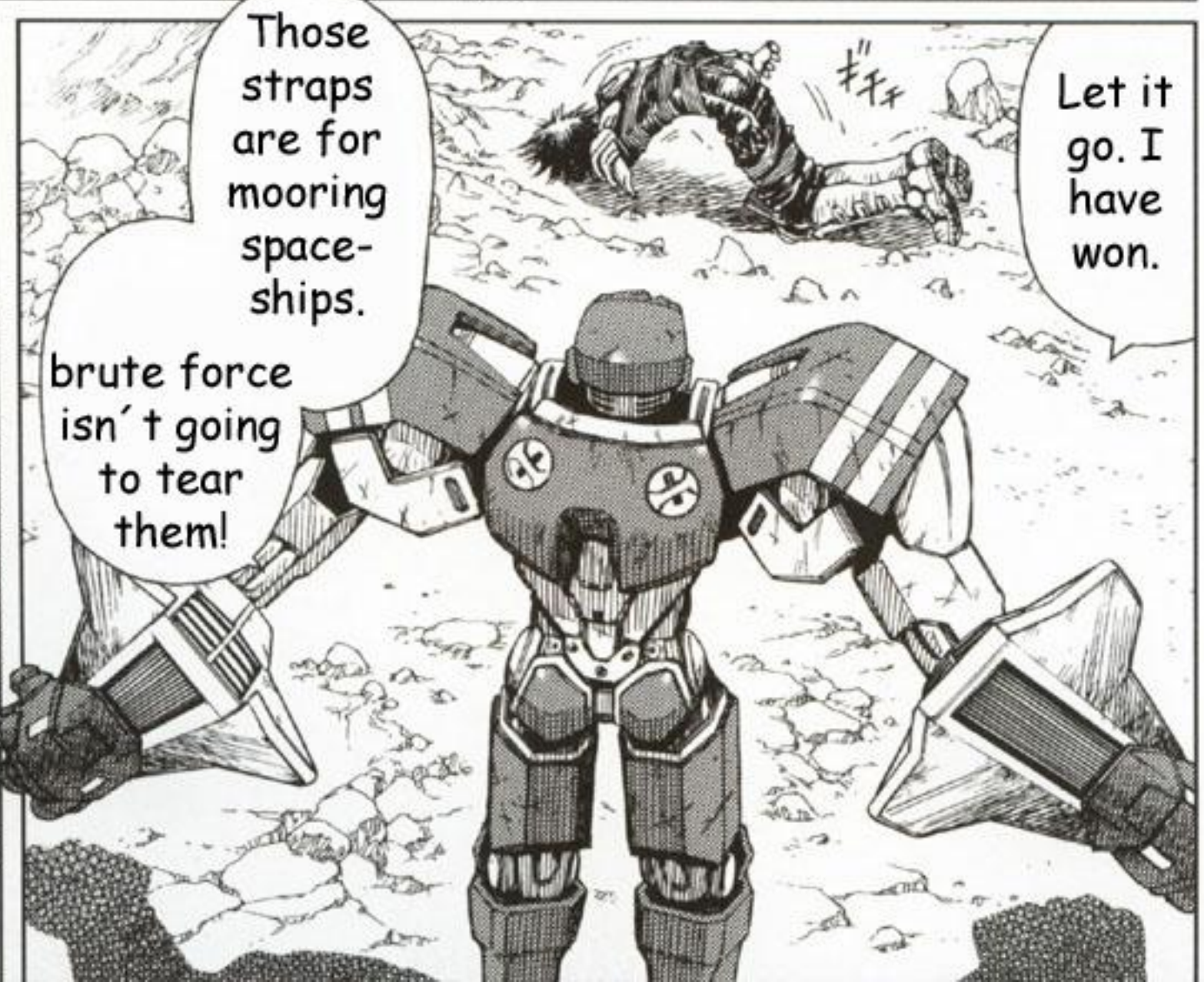

...until I´m out!

Sechs isn´t going to stop...

...yet Niz won´t hit back!

I have no past to speak of, no master to serve...

but i need to fight- because I have nothing!

Is he that sure of his win...

...or is his mercy?

You can´t afford to pull a stunt like this, damn it!

Niz!

Don´t you go soft on me now!

ガッ

ドサッ

ズ!

I´ll send you up at velocity...to orbit the underworld.
You leave me no choice.

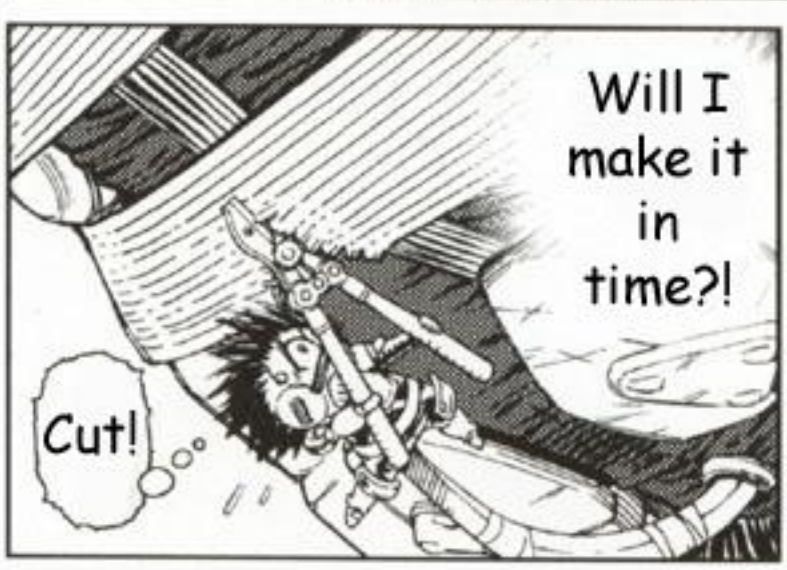
Will I make it in time?!
Cut!

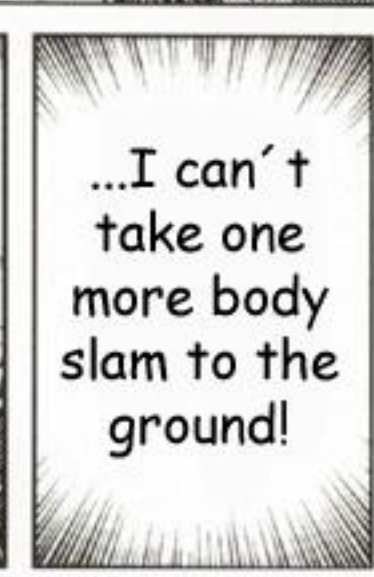
...I can´t take one more body slam to the ground!

Fine!
Shit...

GO JOIN THE STARS...
星になれ
マスドライバー!!
MASS DRIVER!

ドキ
!?
ドクン

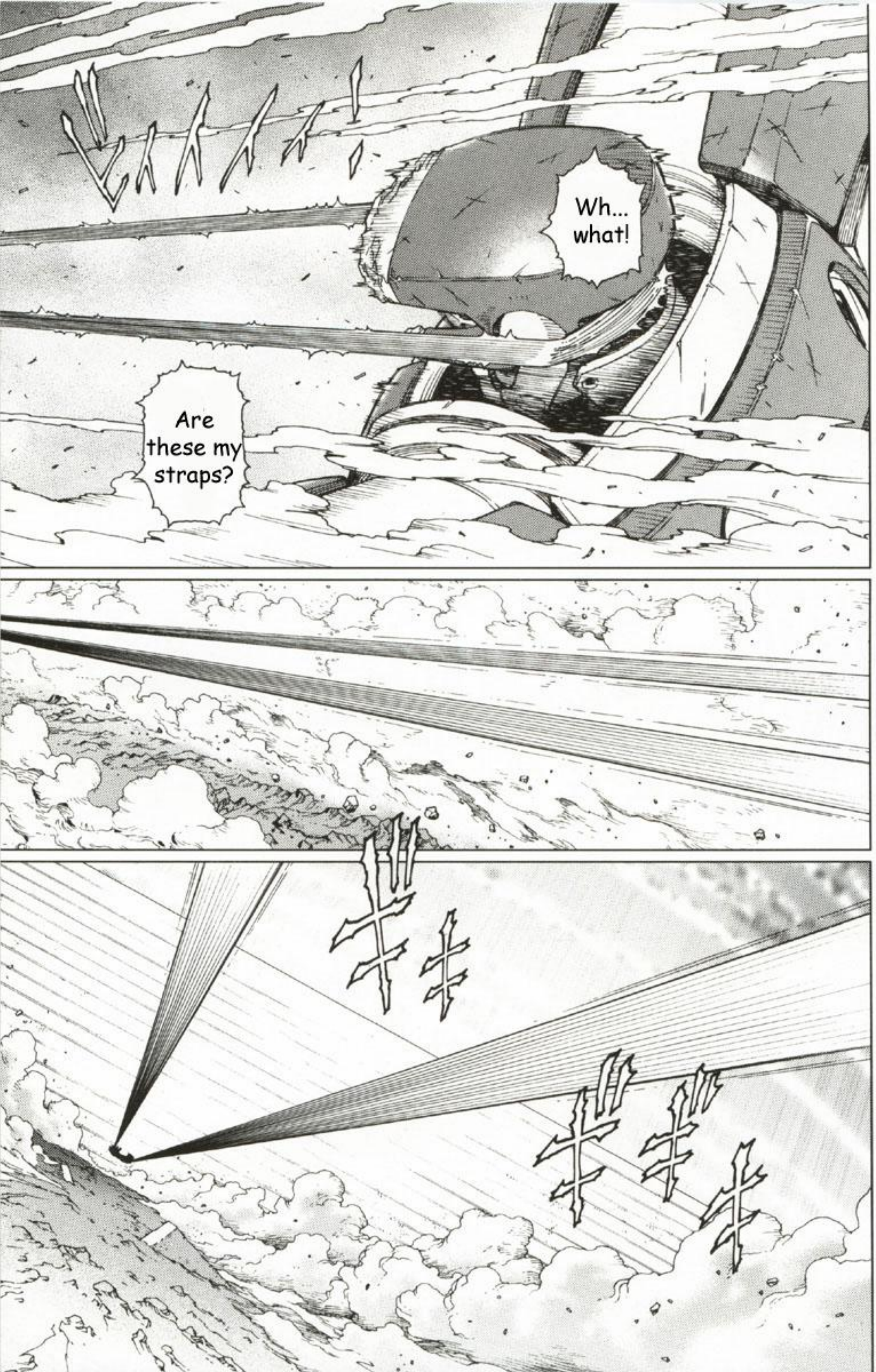
Wh... what!
Are these my straps?

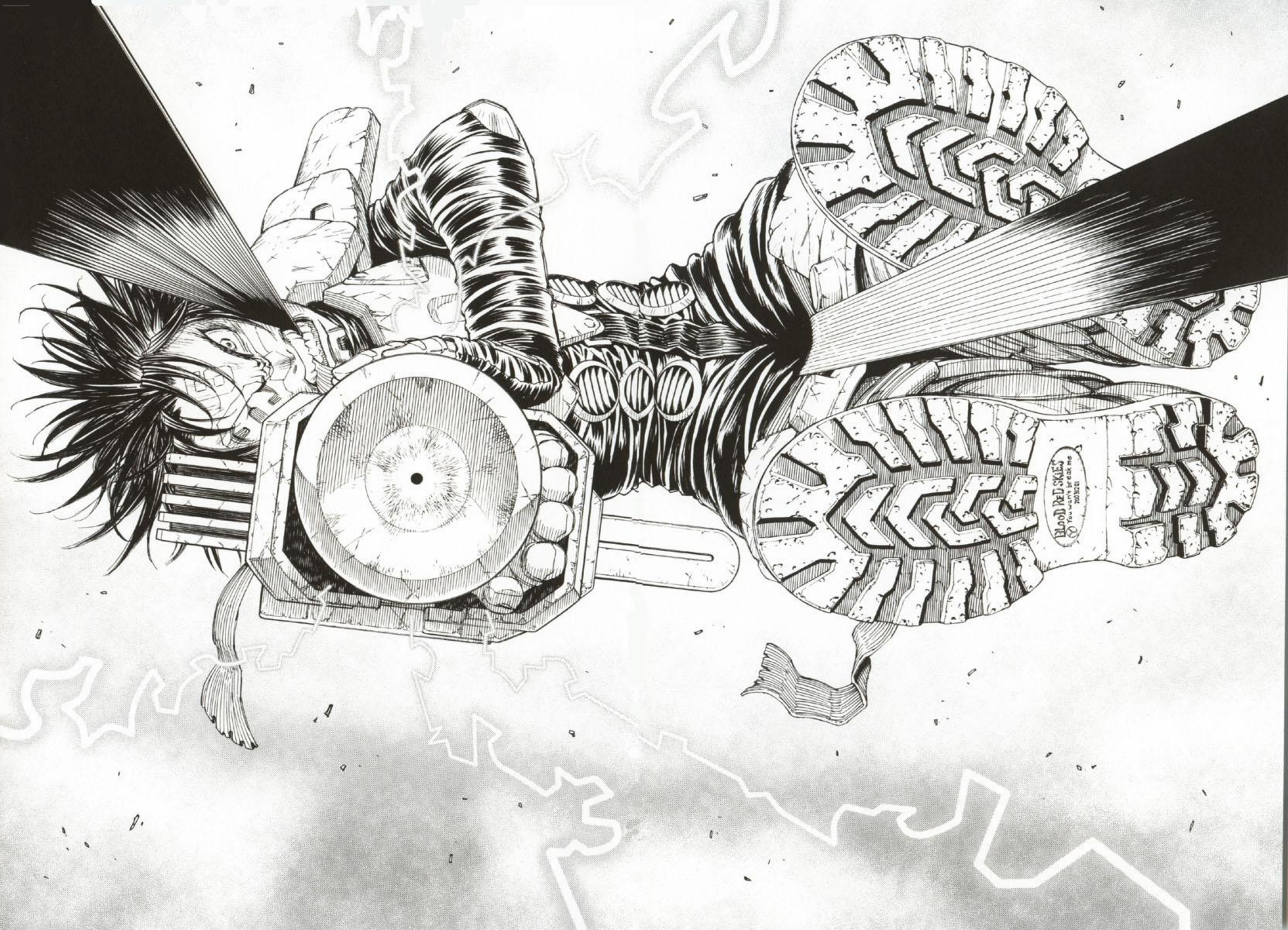
BLOOD RED SKIES
you won't break me
2003 2001

ドガ
ドガ

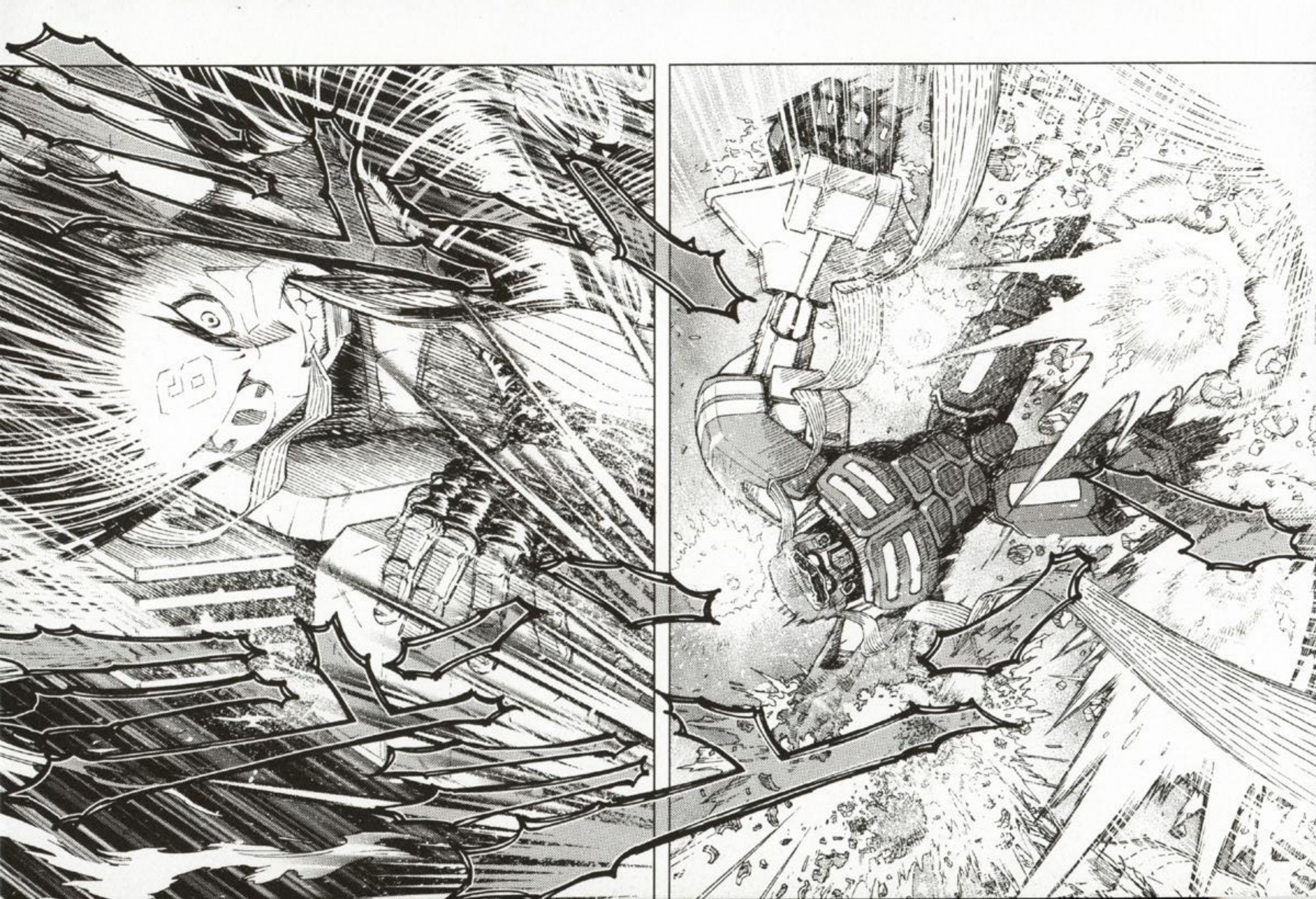

DIE!
DAD!

But will one of them...
THEY HIT DEAD-ON!

B-but... both his arms- gone! A huge hole...h-his chest!

...yes! Niz is still standing tall...

Niz!

N-not mr. N!

Why won´t he go down?

I shot through his heart.

Niz...out cold!

So why don´t I feel happy?
Another mystery solved...I win!

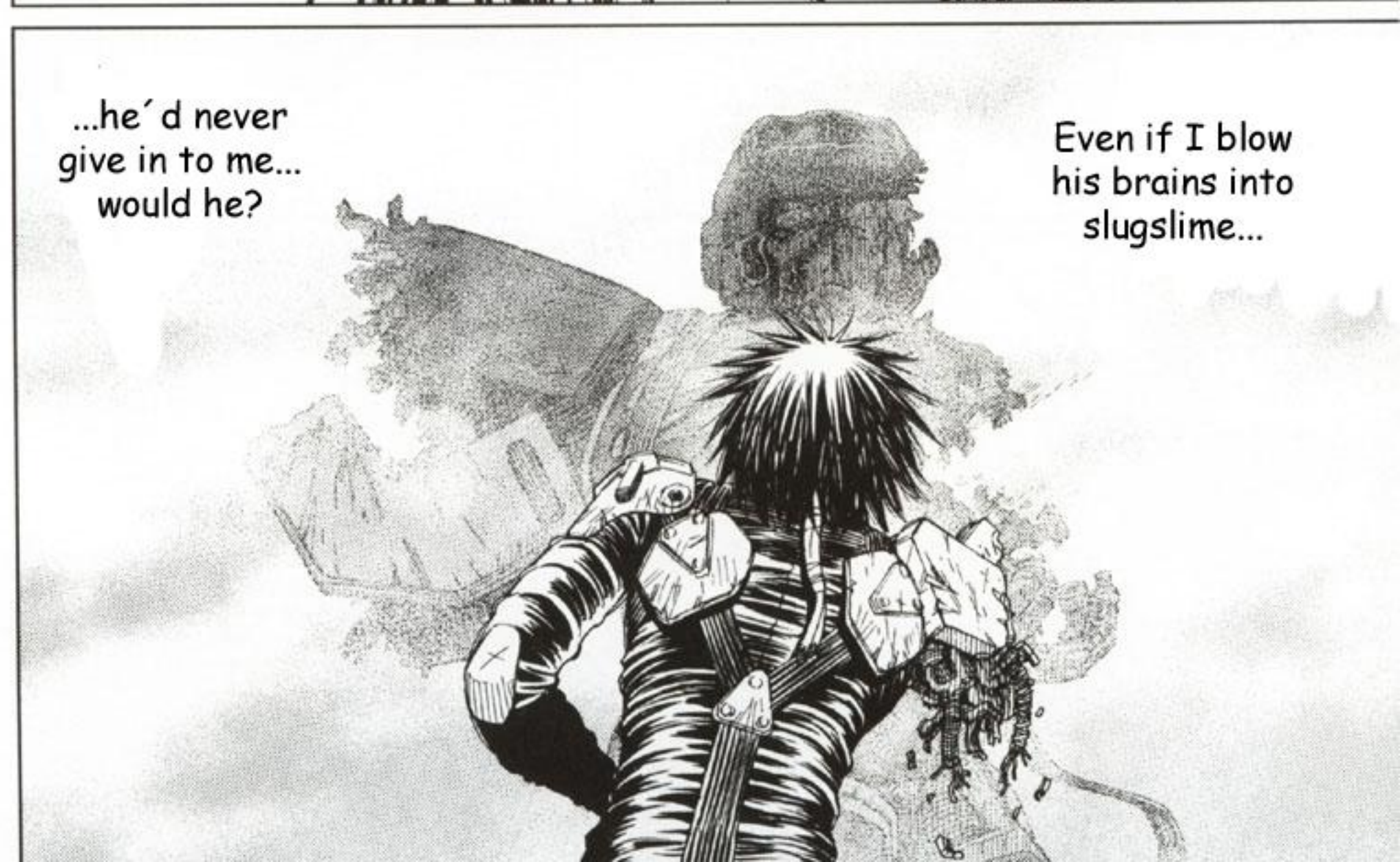
...he´d never give in to me... would he?
Even if I blow his brains into slugslime...

Niz...
Sechs...
ポタ
ポタ!!

I can´t even hold a candle!
I´m no match for you.

That I´d presume to concede a fight...
...the conceit of it all!

...never cared what people thought of me.

Alita... Yoko...I don´t know who I am....

...was to battle on... until...

All I knew...

I´ve been oblivious.

ようやく！
自分の身 独(ひと)り
生きのびるのが
やっと……!!

...finally I could survive on my own!

That´s the truth...the substance of my battle.

それが本当のこと…
それが私の戦いの…
中身……
私そのもの…！

...which is why a diversion isn´t good enough!

That´s what I am...

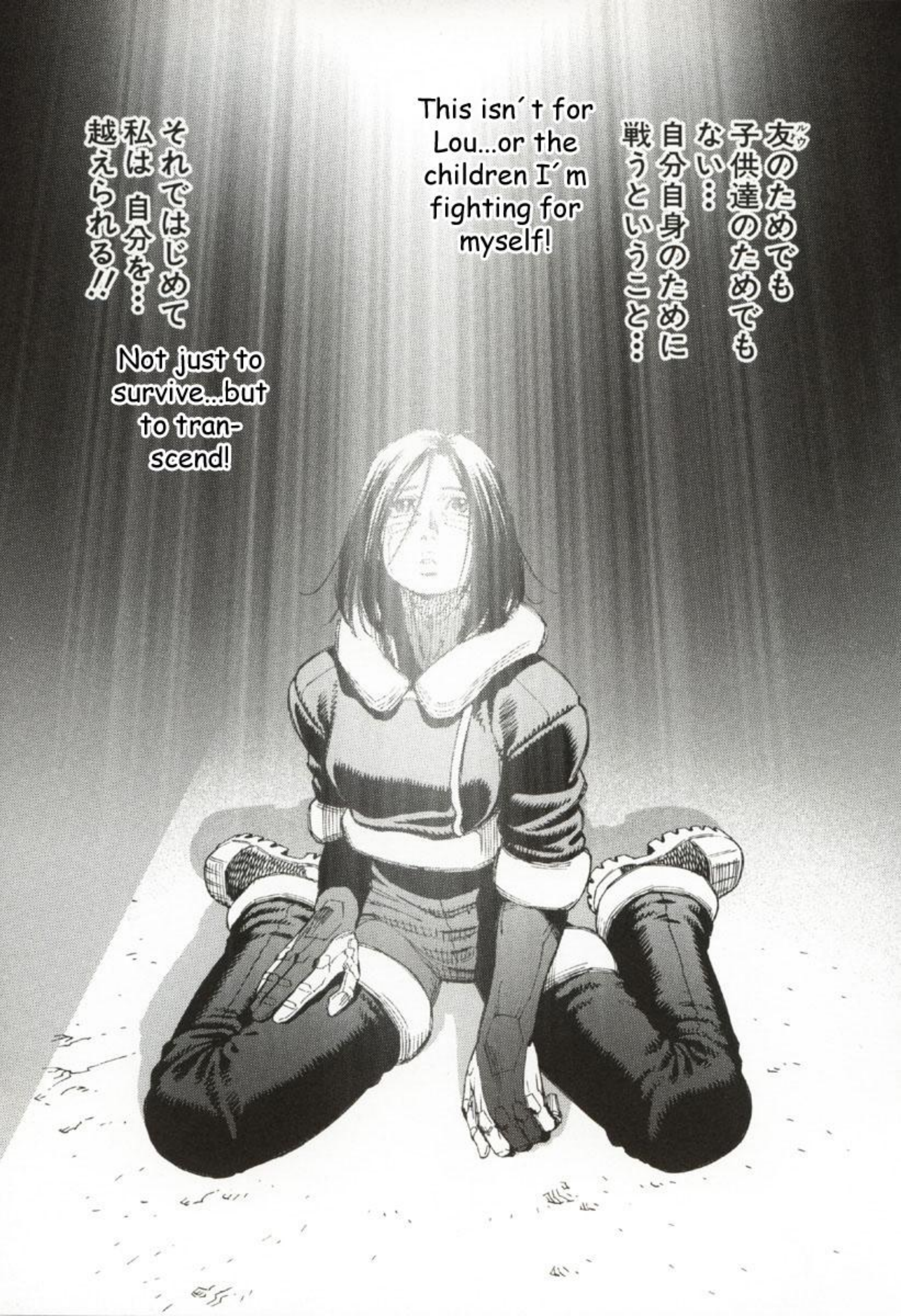
友のためでも
子供達のためでも
ない…
自分自身のために
戦うということ…
This isn´t for Lou...or the children I´m fighting for myself!
それではじめて
私は 自分を…
越えられる!!
Not just to survive...but to tran-scend!

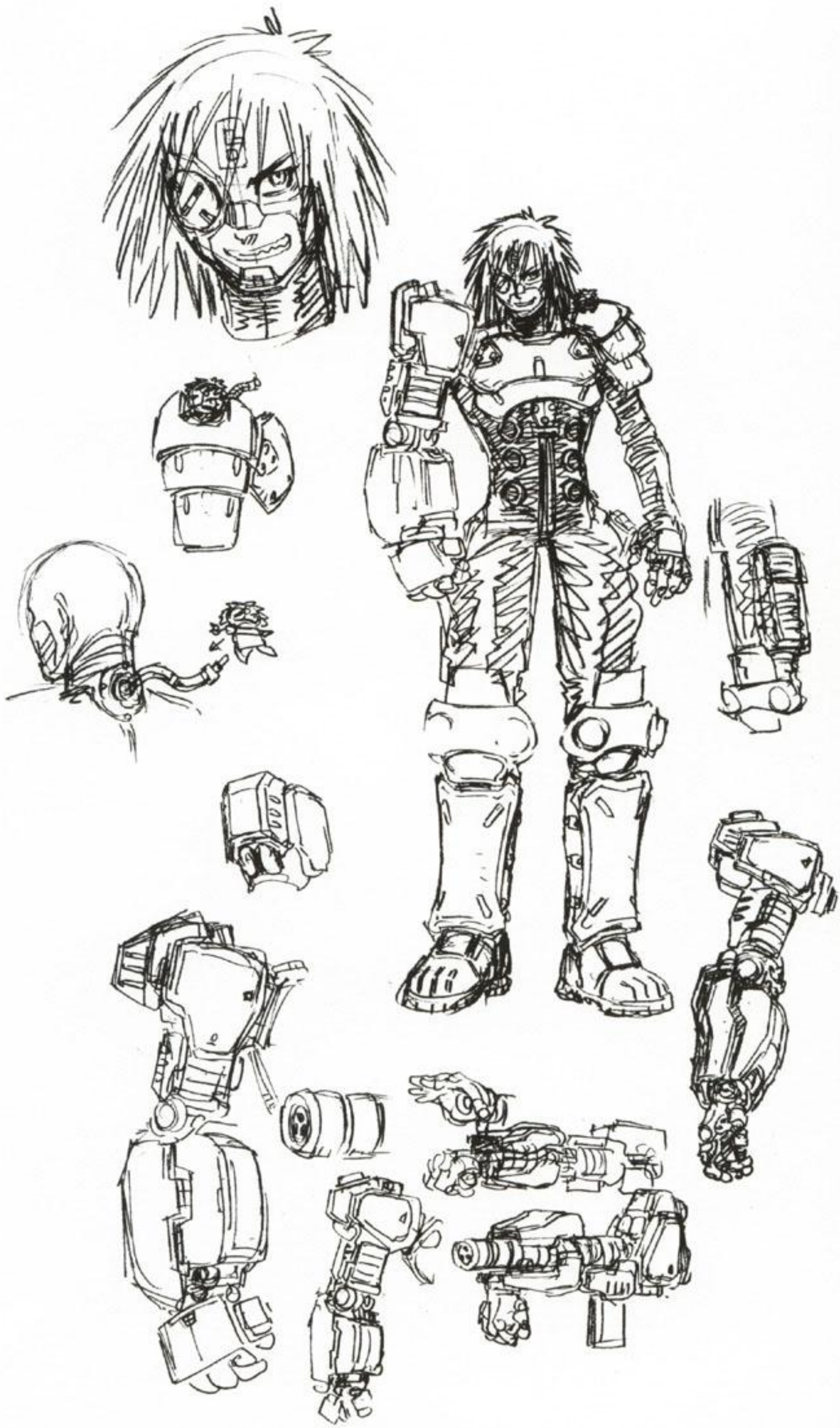

PHASE:31

´Round and ´Round

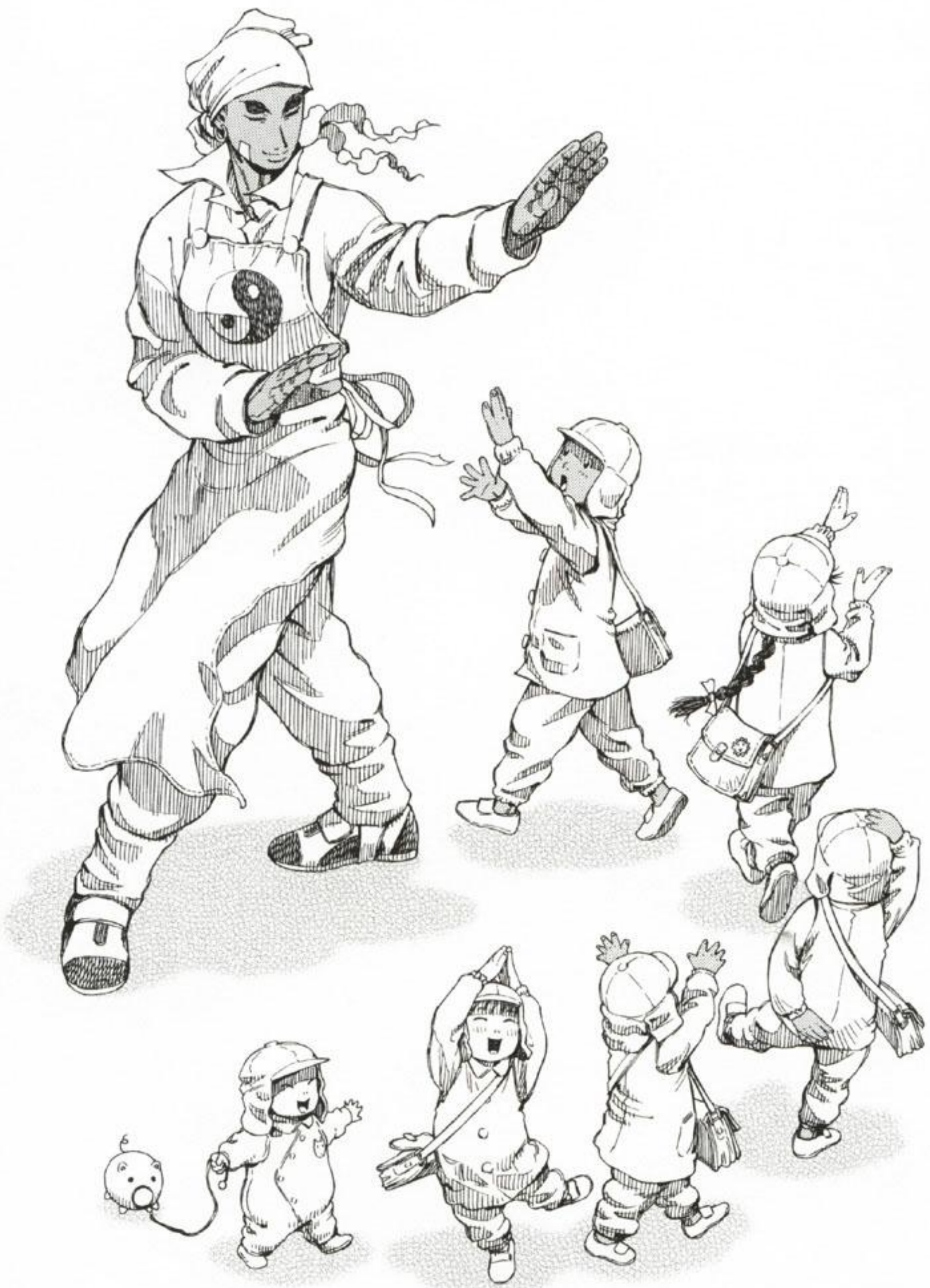

Don´t touch him! You´ll get burned!

He´s here! Mr N!

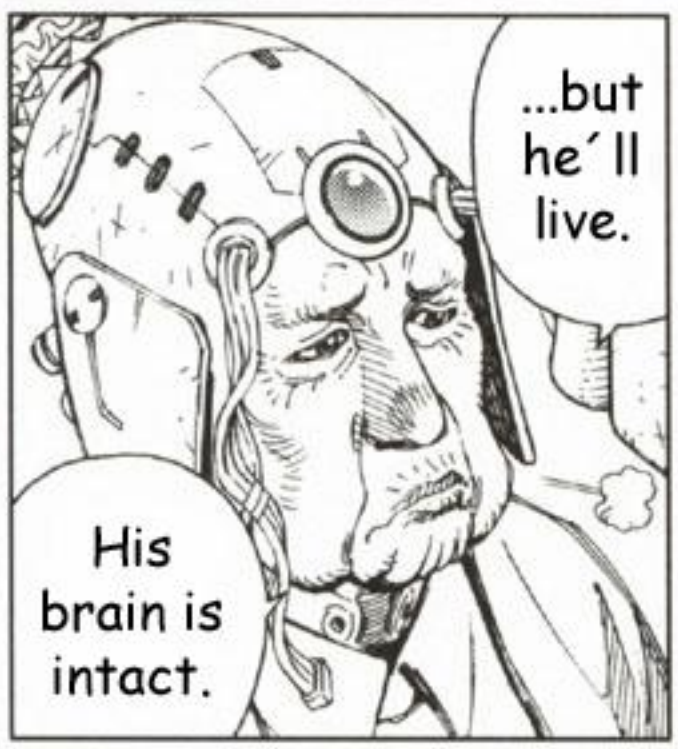

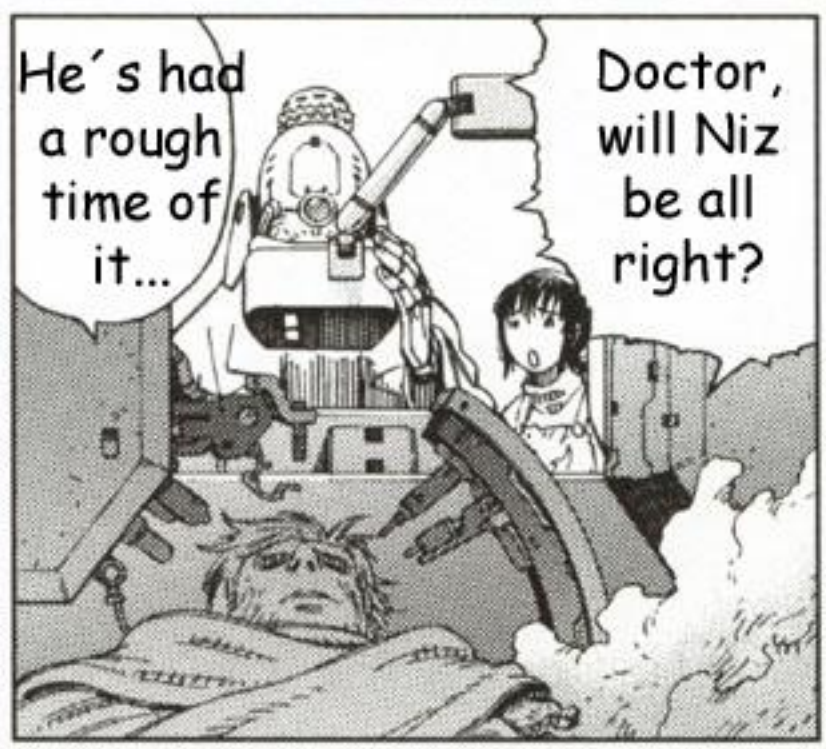

Where have you been?

So Niz is back.
Chairman!

Saya... is that it?
Yes.

Well, Saya- your job is to protect and take care of the children.
I have... other duties.

She´s so strange. Even the kids sense it...
Hard to believe she´s the founder of the Stellar Nursery Society!

You see?

What kind of battle code is that?!

No fun at all!

Sechs was about to finish Niz off, when Qu Tsang stepped in!

ゴオオオ

...do you have a child?

By the way...

Of course I don´t have kids!
Wake up!
ゴラ
I am a android!
ズ
I see.

So no one...
...will mind if I kill you!

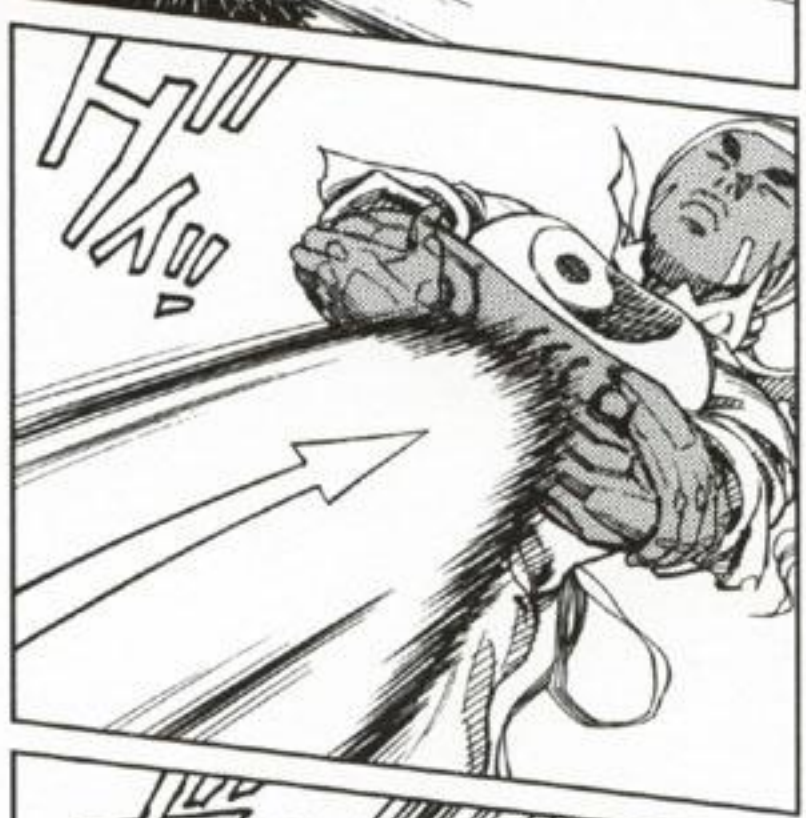

Wh-what!?
가닥
가닥

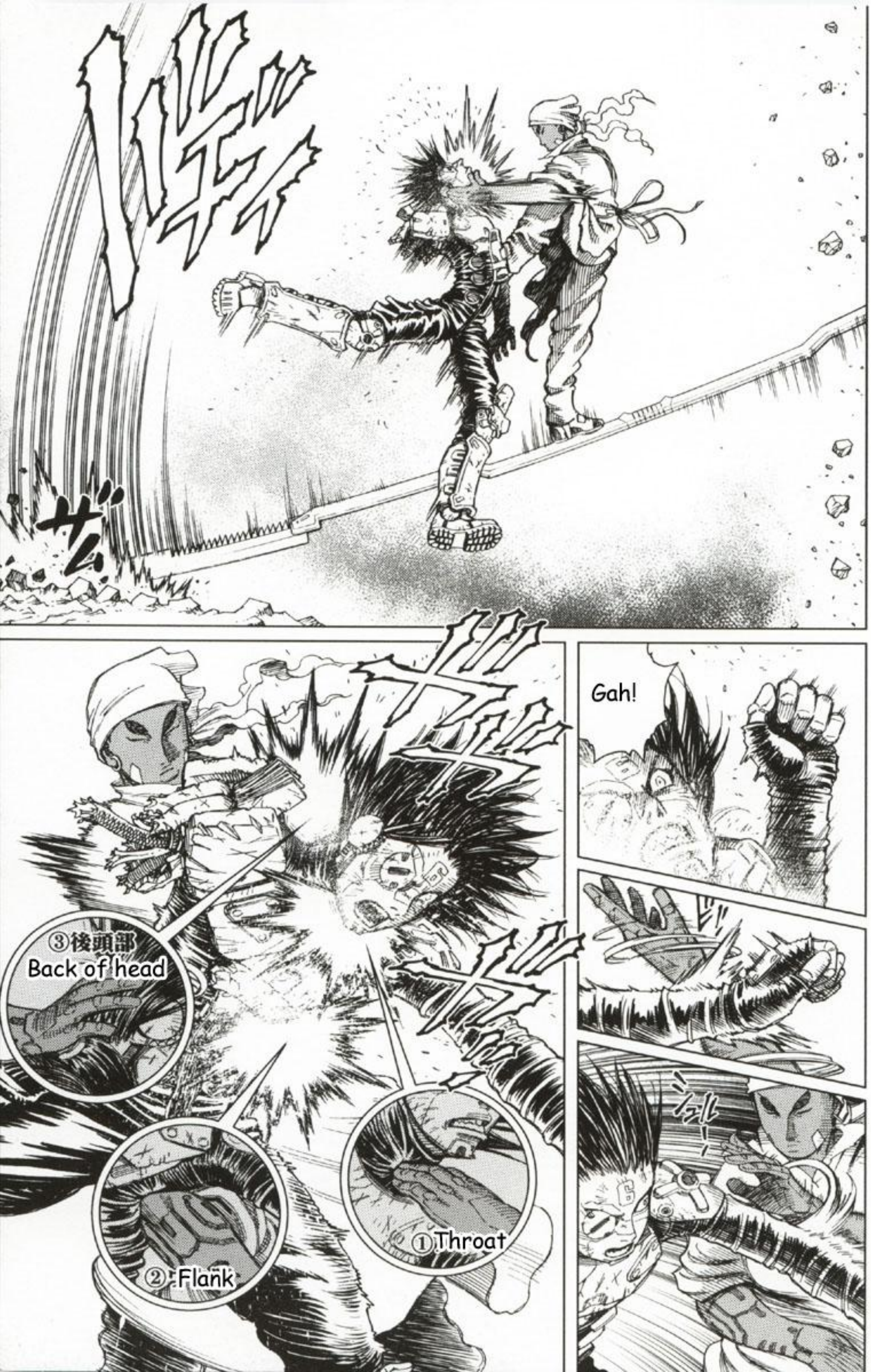
ザン
Gah!
③後頭部
Back of head
②Flank
①Throat

YAAH!
Wh... what was that?
③延髄
Medulla Oblongata
Solar plexus
②鳩尾
①腰椎
Lumbar vertebra

´Round and ´Round, in a...

...breathless flurry of attacks- Qu Tsang is still walking the blade!

*Ba Gua Zhang: is a martial art created by Dong Hai Chuan in the late Qing dynasty.
*Nian ("sticking") Jing: maintaining bodily contact in battle. By moving with the flow of the opponent´s movements, power can be deflected and controlled.

It is a type of Ba Gua Zhang...

...that TV fellow!

He has done his home-work....

...modified for deep space combat! Since Chen Zhui Jing* relies on gravity, it was useless under zero G! We needed a way to adhere to a target with Van der Waals forces.*

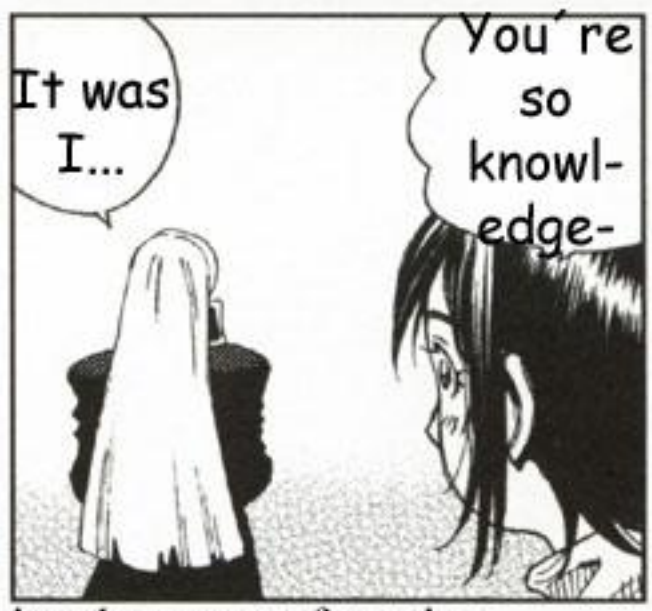

*Chen Zhui ("Drop") Jing increases the force of a blow by dropping the center of gravity. All combat sports developed on Earth includes this principle.

*Van der Waals force: Geckos are thought to use this intermolecular bonding to climb walls and ceilings.

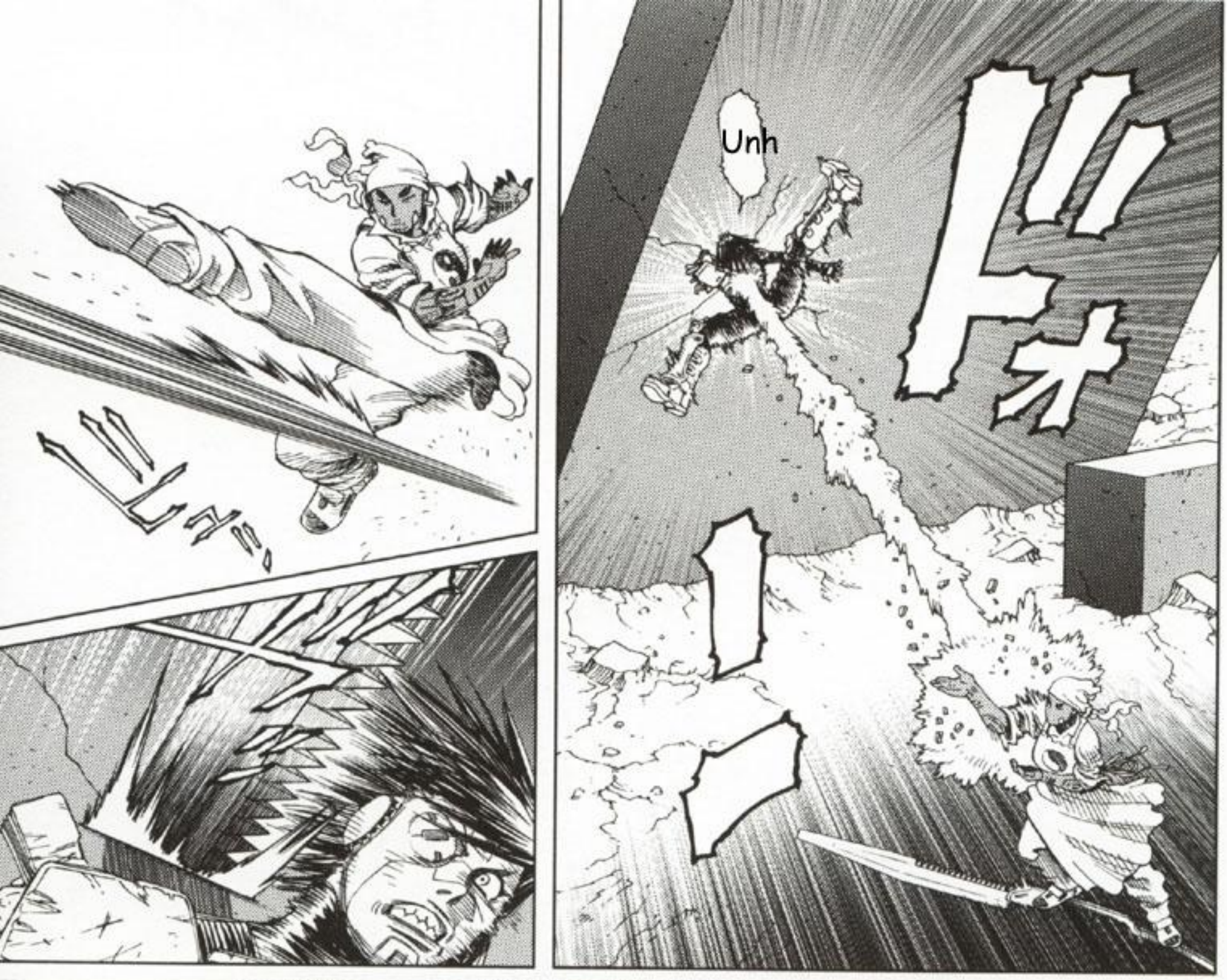
Unh
ドオ

She may be even better than Alita at close combat!
N-none of my attacks seem to connect!

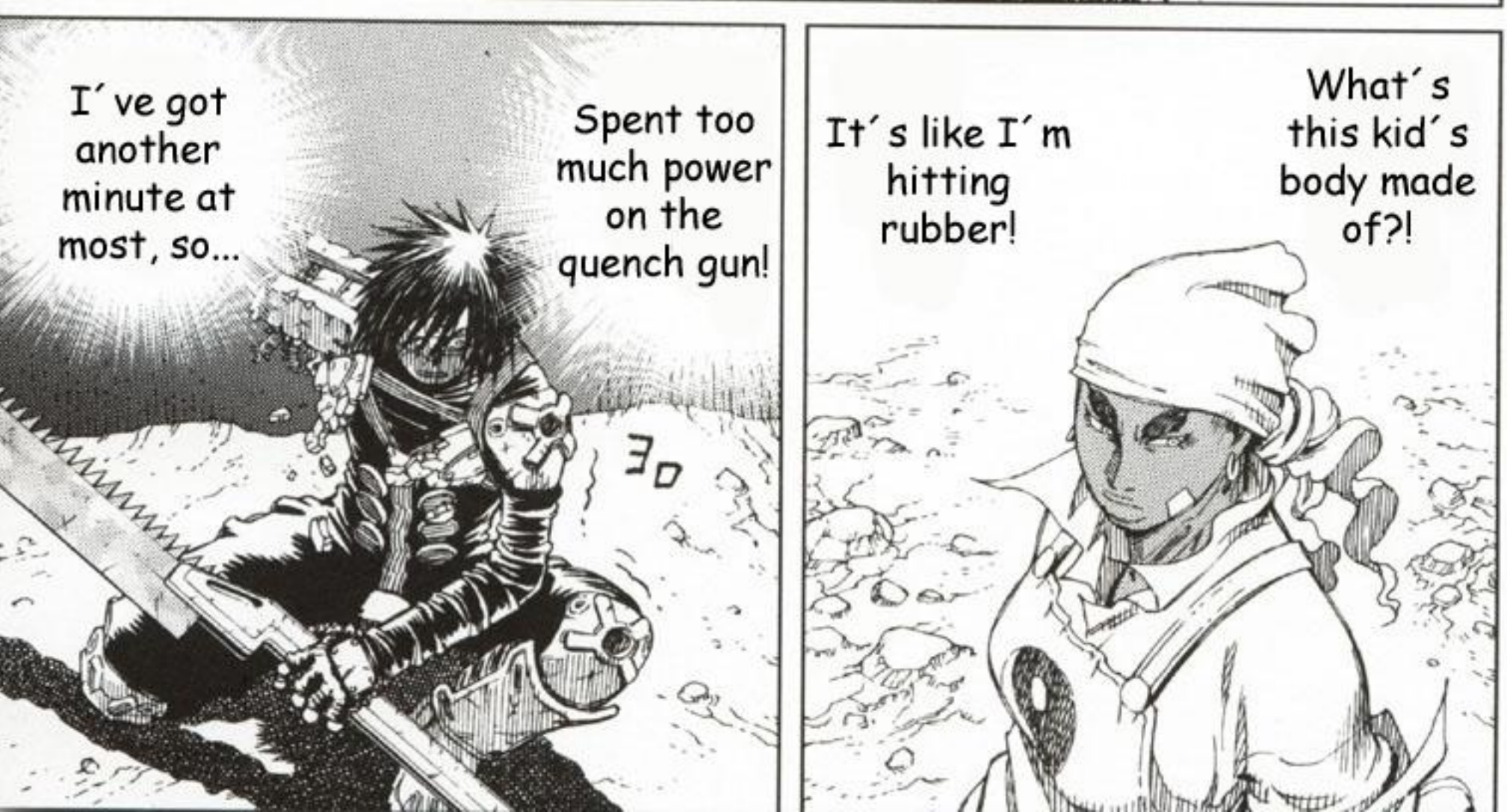
I´ve got another minute at most, so...
Spent too much power on the quench gun!
It´s like I´m hitting rubber!
What´s this kid´s body made of?!

...bring it on!

ドドッ

If Alita can keep over-coming her limits...
...then I can do it, too!

!

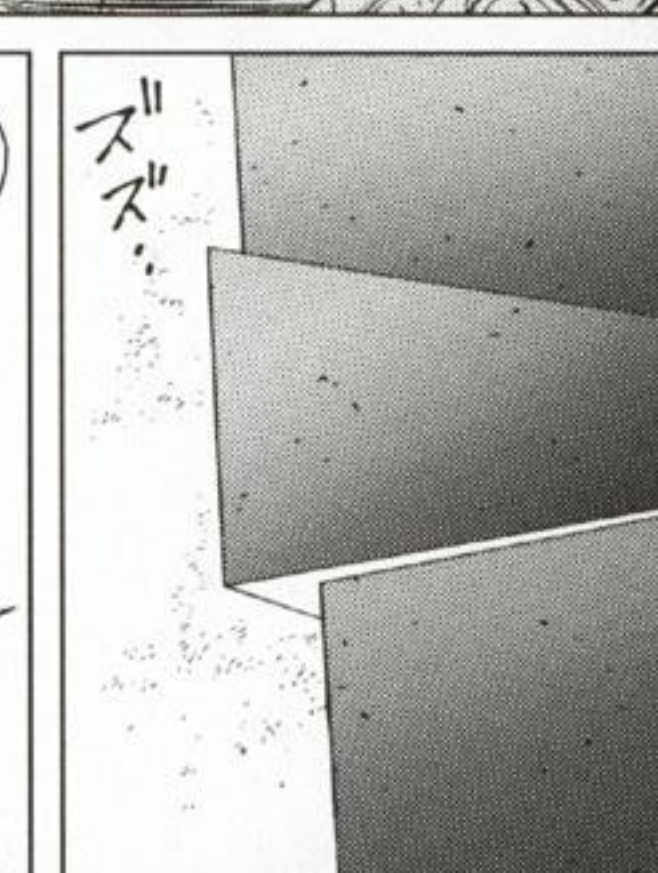
ズズ...

そこだッ!!

YES! I DID IT!

第六攻撃(ゼクスト・アングリフス)!!

SECHSTER ANGRIFFS!

Agh!
Knew that was next!
!?
How did she get...
...in the spin radius of my blade?!
It's time...
...for the great attack of Ahat Mastade.

JÚEZHAO!
絶招(チュエチャオ)!
龍王翻身(ロンワンファンシェン)!!
SPINNING DRAGON KING FLIP!

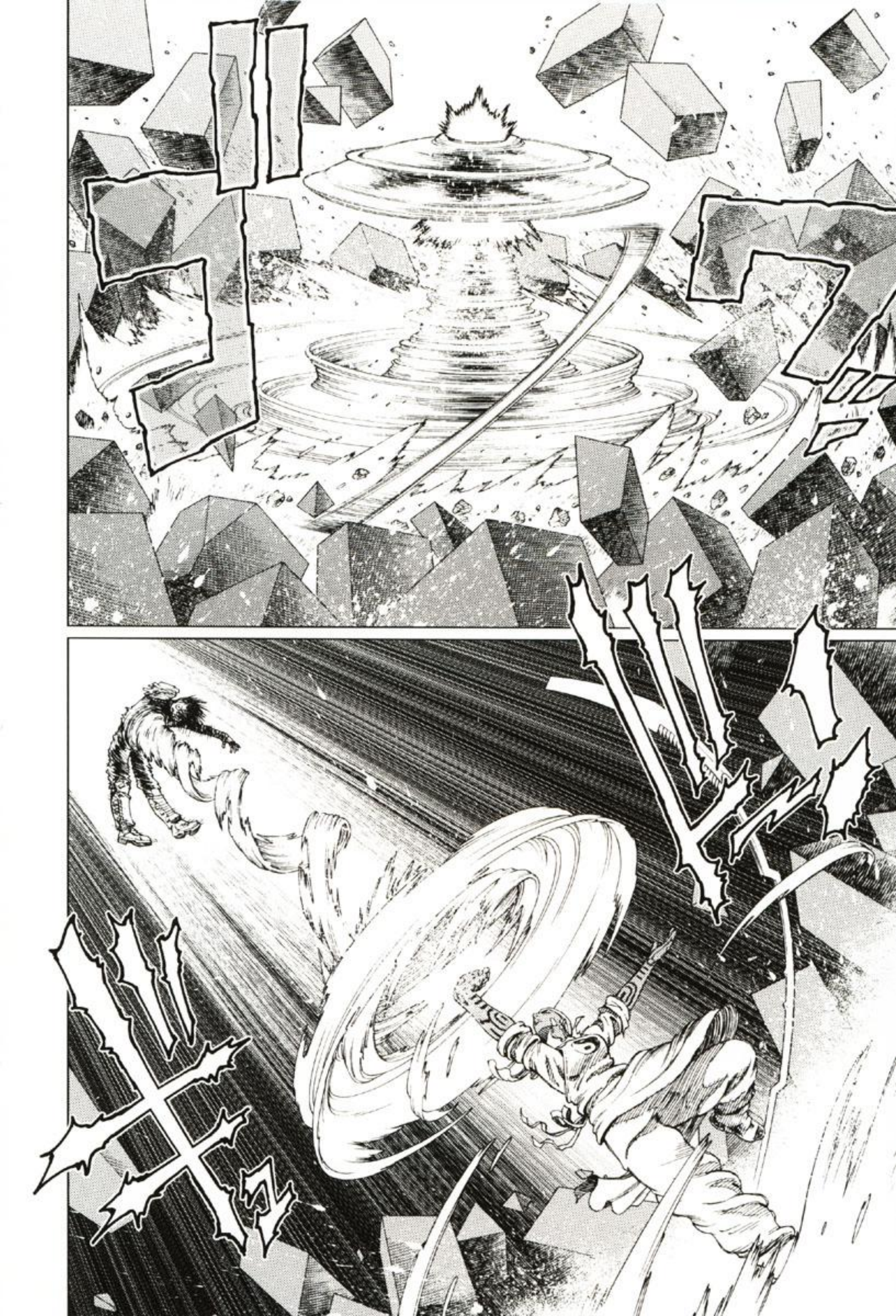

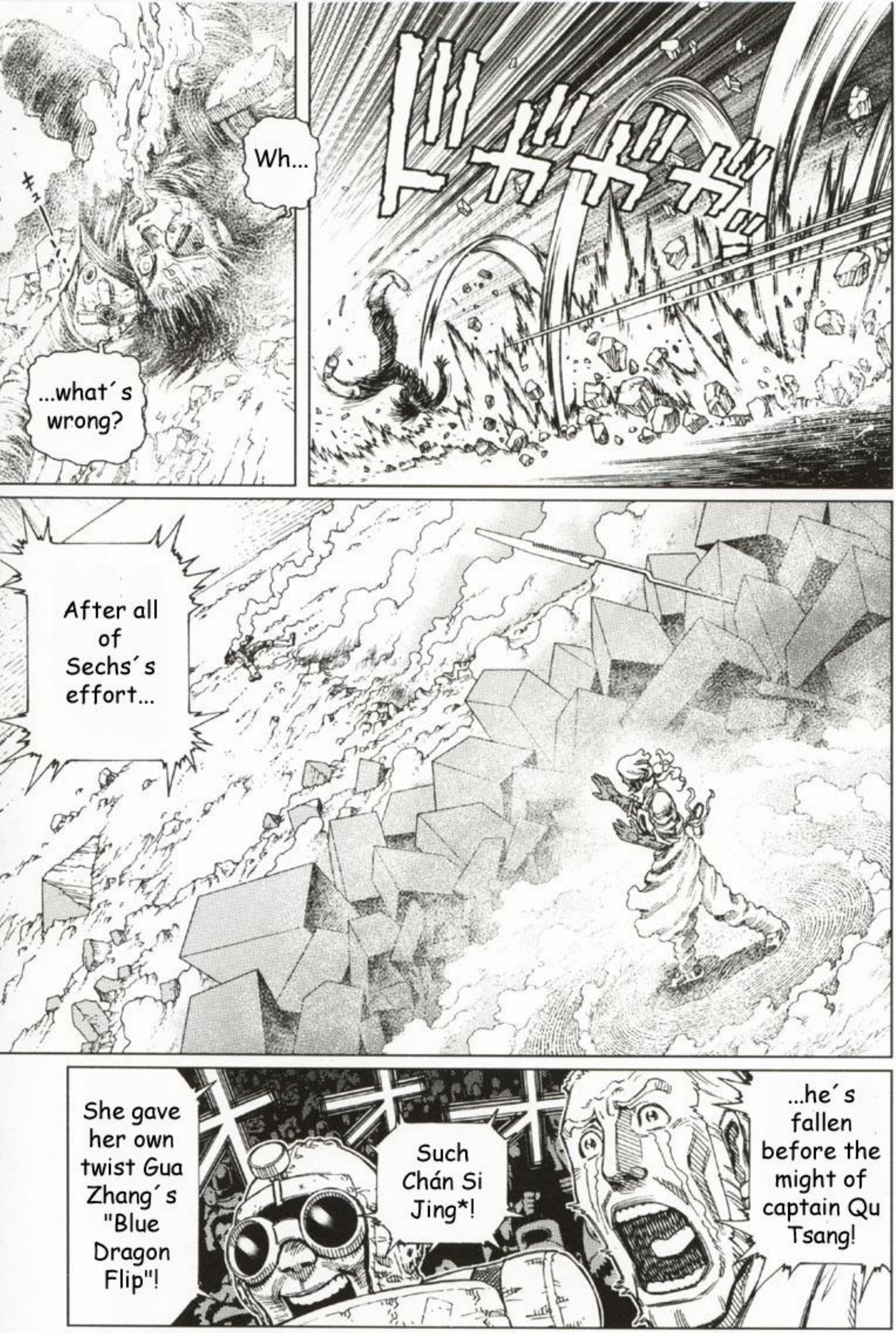

*Chán si ("spiral") Jing: a method to increase momentum by twisting or spinning the body. Often used to reinforce a strike, Ba Gua Zhang can be applied in defense as well.

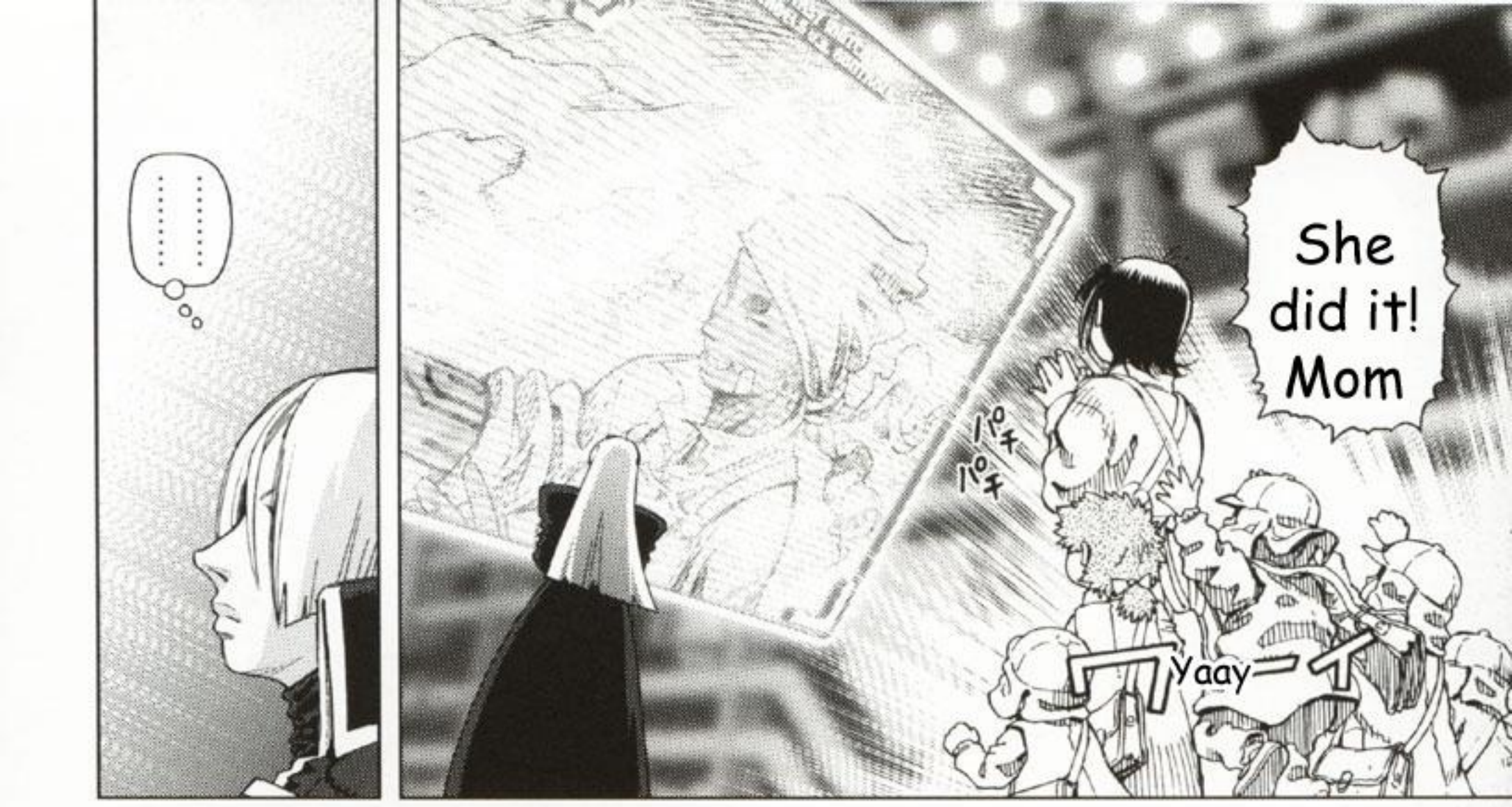
.....
She did it! Mom
パチ
パチ
Yaay

When we win, they´ll make us a common-wealth! ♡
To win!
Saya...why did we enter the Z.O.T.T?
Of course I do!
Sure!
Do you really think we can win this thing?
...that no squad, other than the seeded Jupiter and Venus teams, has ever won? Not in all the years they´ve been playing these inane "games"!
Heh... such hope!
Did you know...

...and the losers wait it out for yet another year!

The tournament format and rules are all tailored to the advantage of the major countries, thus ensuring that the winners decline the commonwealth prize...

...to display the power of the status quo!

The Z.O.T.T. is a mock war...

...but if you knew this...why did you enter us in the Z.O.T.T.?!

But...

Oh, no!

!?

I want you all to die.

Don´t you see?

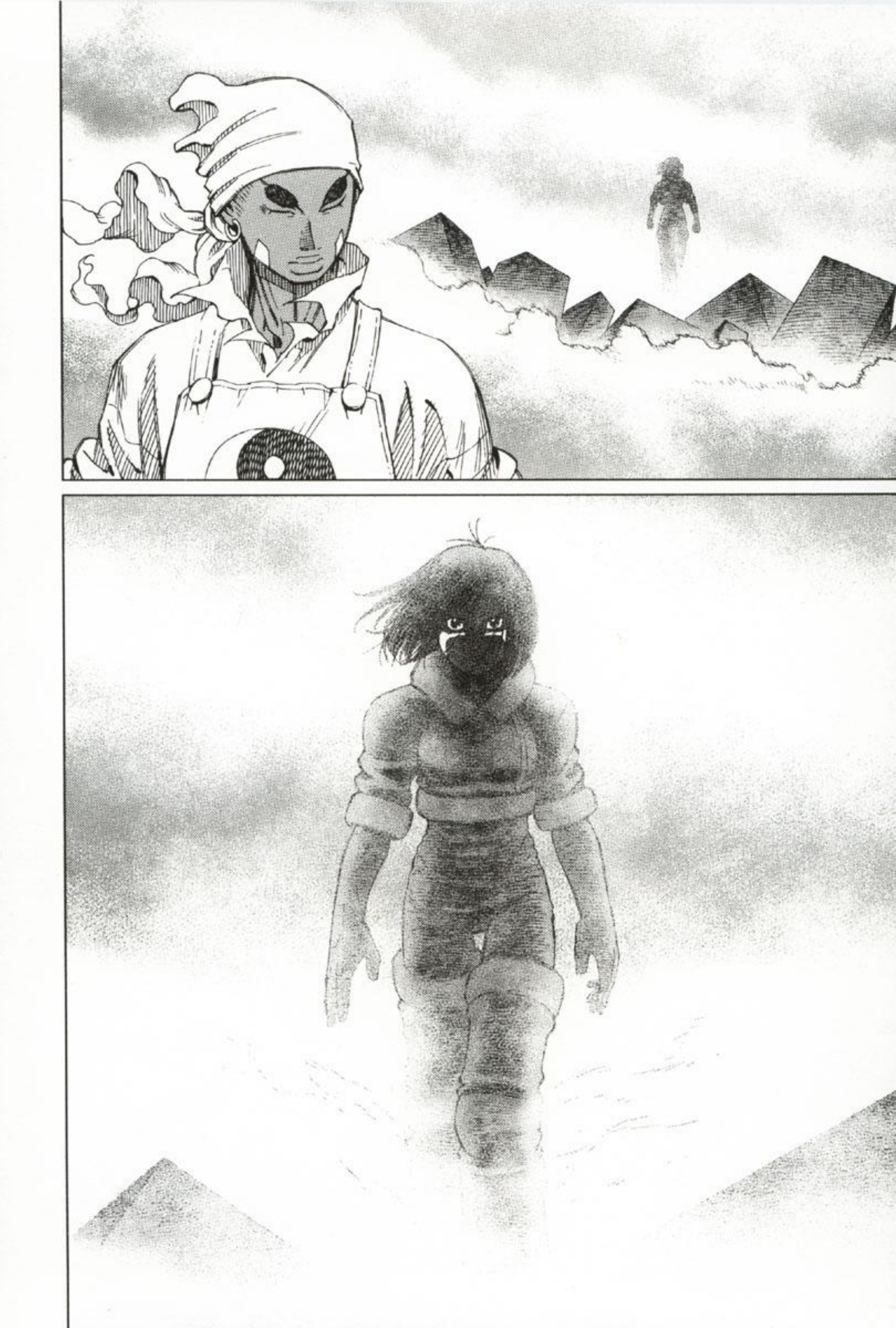

Here at last...
Hmph

!!

己のために戦うということは
No one will like you anymore!
全世界を敵に回すこともあるということ
When you fight for yourself... the world is your enemy!

ゴ!!
I'll just have to take it...

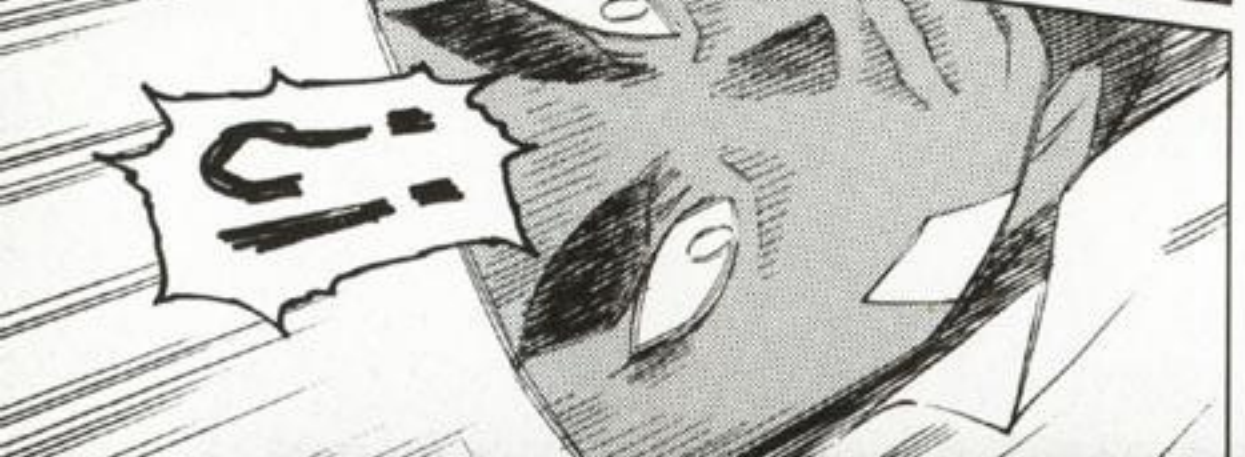
ニ!

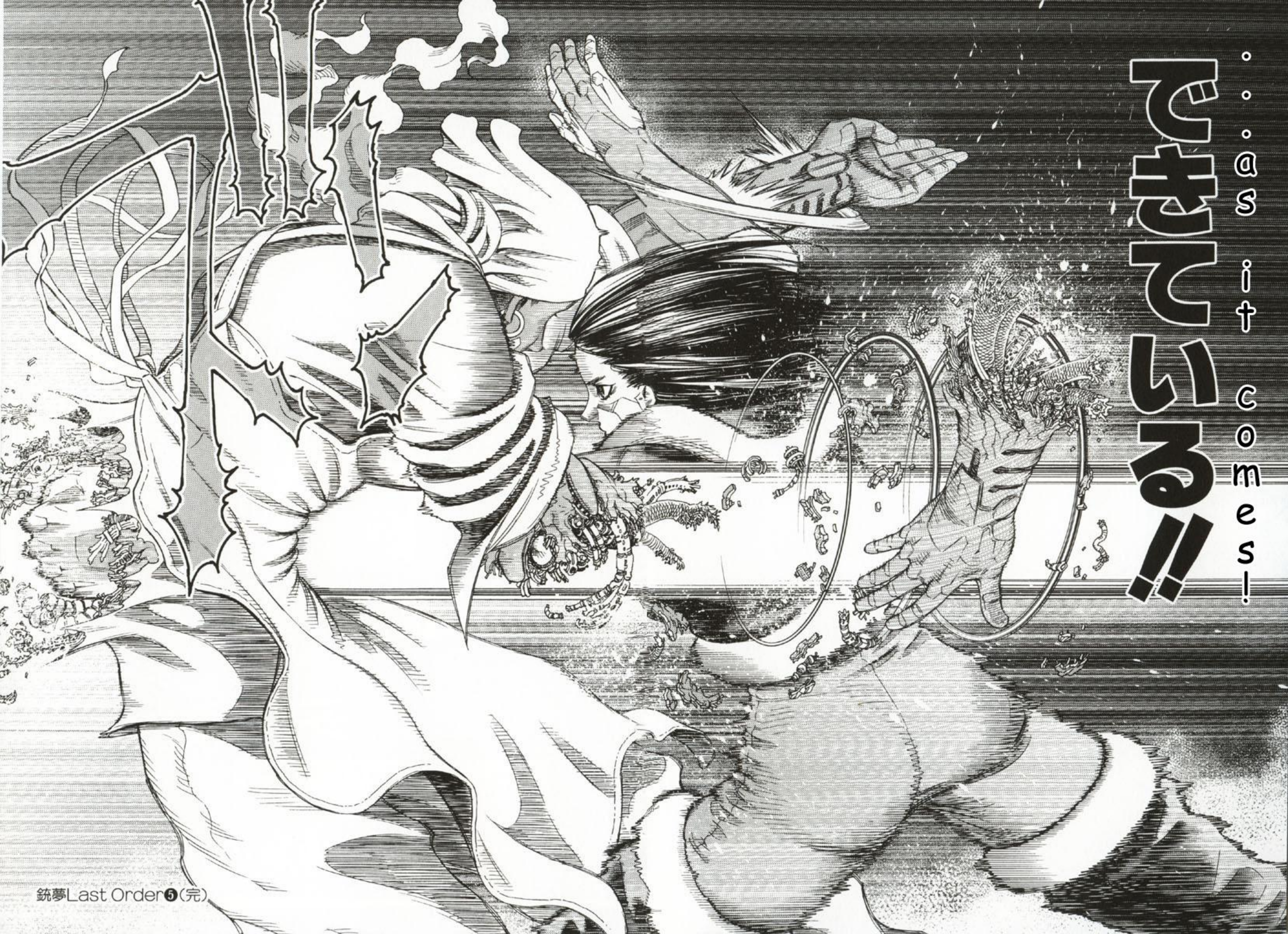
…as it comes!
できている!!

銃夢 Last Order 特別企画 新キャラクター募集 新コスチューム募集

読者デザインのキャラクター＆コスチュームを随時募集しています。あなたの作品が銃夢ＬＯで活躍するチャンスです！

銃夢ＬＯ vol.5 採用作品

LADDER特殊部隊兵士
奈良県/ウグイスさんの作品
「太陽系機動隊員」

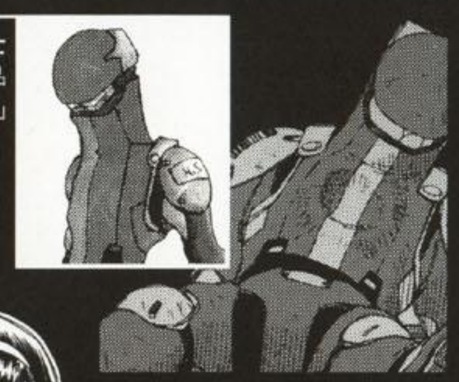

ガントロール保父
ニッツ
神奈川県/美村蔵親さんの作品
「ライブニッツ」

ガントロール保母
サヤ
愛知県/foxさんの作品
「サヤ」

ガントロール船長
クー・ツァン
京都府/RAKUGAKIさんの作品
「クー・ツァン」

ガントロール理事長
カエルラ・サングウィス
香港/tfngさんの作品
「ブルー」

ガントロール用心棒
虹猿(コーエン)
月門(ゲット)
神奈川県/美村蔵親さんの作品
「虹猿」「燕月」

◎新キャラクター部門◎

敵味方、老若男女問わず。戦闘サイボーグや巨大ロボットでもOK！

◎新コスチューム部門◎

主人公ガリィのコスチュームデザインを募集。戦闘服や普段着など。

◎各部門の応募はこちらまで◎

〒101-8050　東京都千代田区一ツ橋 2-5-10　集英社ウルトラジャンプ編集部

銃夢ＬＯ特別企画・新○○部門係

- 住所・氏名・ペンネーム・タイトル・作品コメントを明記の上お送りください。
- 応募された作品は原則として返却されません。
- 作品はインク、マーカーなどで制作してください。鉛筆で制作された作品の応募はご遠慮ください。
- 「銃夢ＬＯ特別企画」に応募された作品の著作権は制作者にありますが、採用された作品の著作権は木城ゆきとに帰属するものとします。

インターネットでも作品を受け付けています!!

木城ゆきと情報満載！ファン必見の
オフィシャルホームページ
ゆきとぴあ
http://yukito.com/

GUNNM Last Order vol.5

[STAFF LIST]

Story&Art
木城ゆきと

Staff
木城ツトム

Supervisor
頓田憲三

Designer
佐藤雄喜

Editor in Chief
越野昌人

Editor
村上京子

Printing Director
杉山律子(図書印刷)
長沼 篤(昭和ブライト)

木城ゆきとオフィシャルサイト
http://www.yukito.com/

「ウルトラジャンプ」
H15年4月号、6月号―9月号、12月号、
H16年1月号、2月号に好評掲載されたものを
収録しました。

◉ヤングジャンプ・コミックス・ウルトラ◉

銃夢Last Order
❺

発行日
2004年3月24日［第1刷発行］

著者
木城ゆきと
©Yukito Kishiro 2004
編集
株式会社ホーム社
〒101-8050 東京都千代田区一ツ橋2丁目5番10号
電話＝東京03(5211)2651

発行人
山路則隆

発行所
株式会社集英社
〒101-8050 東京都千代田区一ツ橋2丁目5番10号
電話＝東京03(3230)6236(編集)/03(3230)6191(販売)/03(3230)6076(制作)
Printed in Japan

印刷所
図書印刷株式会社

造本には十分注意しておりますが、乱丁・落丁(本のページ順序の
間違いや抜け落ち)の場合はお取り替え致します。
購入された書店名を明記して、集英社制作部宛にお送り下さい。
送料は集英社負担でお取り替え致します。
但し、古書店で購入したものについてはお取り替え出来ません。
本書の一部または全部を無断で複写、複製することは、
法律で認められた場合を除き、著作権の侵害となります。

ISBN4-08-876590-7 C9979

歴史(ドラマ)は激しく鳴動(ランブル)する!!

GUNNVOLT.6 本城ゆきと

銃夢『完全版』

「ザレムの支配を断ち切れっ!!」民衆の英雄・電(デン)が率いるバージャック対ザレムの攻防と、ノヴァの操る「対自核夢(ウロボロス)」に立ち向かうガリィを描いた「電編」後編を収録。描きおろし3DCGによる豪華装幀。カラー二つ折りピンナップと、

華麗精緻な3DCGムービー収録のDVDビデオつき!!

●絶賛発売中!!

●YJ愛蔵版・B5判●1〜5巻も好評発売中!!

Editing done by:
Crazyankan & ^Ripper

(www.rippersanime.com)

Raw scans by: auto520

Ps: If you like BAA: LO so far, consider buying it!
Support the creator and feel the satisfaction of owning the real thing.
Manga's aren't expensive, so if you can, get YOUR copy today!
We did!

生と死と闘争のトリロジーを謳え!!

いよいよ、森羅天頂武闘大会・通称ZOTTが始まった。
ルウ奪還の望みを賭け、ガリィはゼクス、ピングらとともに、
トーナメントに挑むことになった。
しかし、ガリィの心の深淵には死と恐怖の亡霊が巣食い、
多くの犠牲を生み出す闘いの意味を掴めずにいた。
闘いたくない、でも……!!
立ちはだかる強敵を前に、戸惑い怯えるガリィは、
真の戦士として覚醒できるのか!?
白熱のSFハイパー・バトル第5巻!!

9784088765907

1929979006488

ISBN4-08-876590-7

C9979 ¥648E

定価 本体648円+税

雑誌 44252−90

UJ ウルトラ YJC

銃夢 GUNNM

Last Order

5

木城ゆきと

UJ ウルトラ YJC

集英社